

Chess Puzzles

2501-2600

Mate in Two

White to Move

László Polgár

Links

2501	2502	2503	2504	2505	2506	2507	2508	2509	2510
2511	2512	2513	2514	2515	2516	2517	2518	2519	2520
2521	2522	2523	2524	2525	2526	2527	2528	2529	2530
2531	2532	2533	2534	2535	2536	2537	2538	2539	2540
2541	2542	2543	2544	2545	2546	2547	2548	2549	2550
2551	2552	2553	2554	2555	2556	2557	2558	2559	2560
2561	2562	2563	2564	2565	2566	2567	2568	2569	2570
2571	2572	2573	2574	2575	2576	2577	2578	2579	2580
2581	2582	2583	2584	2585	2586	2587	2588	2589	2590
2591	2592	2593	2594	2595	2596	2597	2598	2599	2600

2501

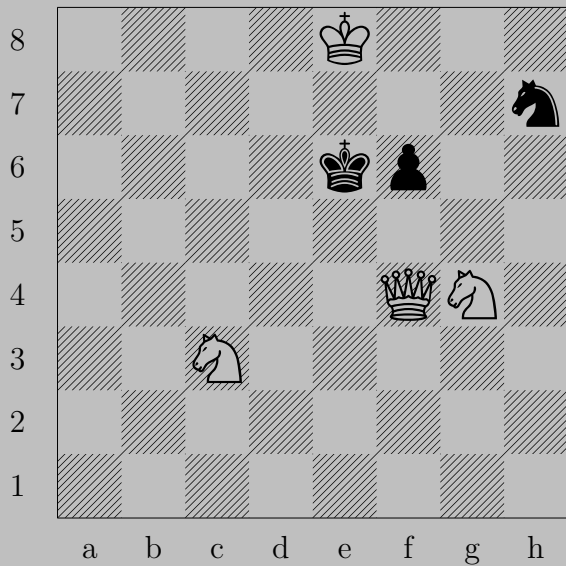

V. Onitiu, 1926

2501



♔f2

If ♔d6 or ♖f4, ♔b6. If ♘f8 or ♘g5, ♔xf6.

2502

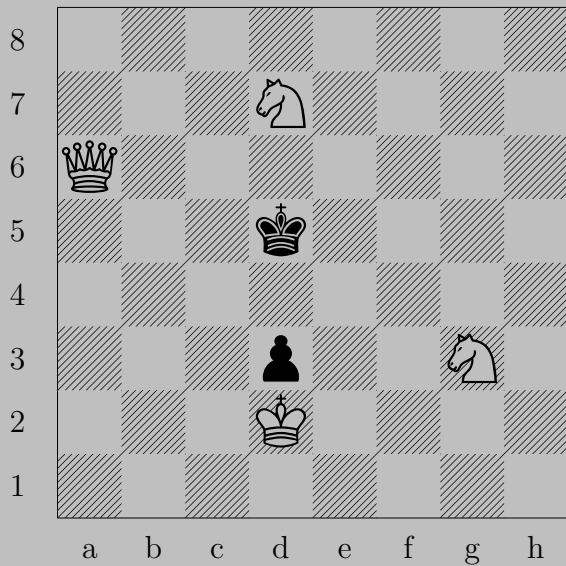

V. Onitiu, 1931

2502

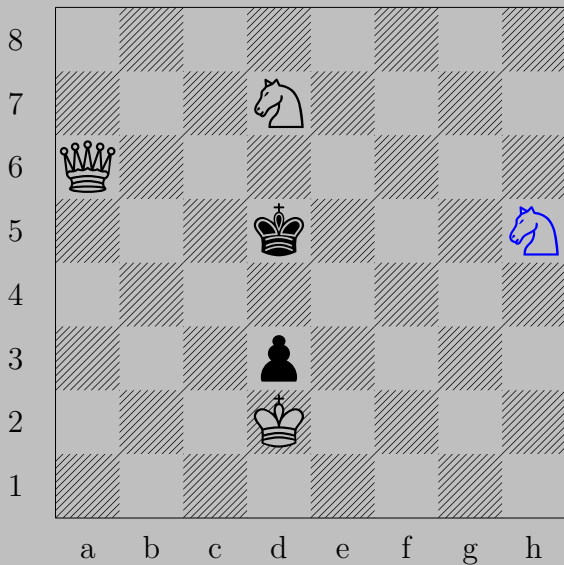

♞h5, ♚d4 or ♚e4

♚xd3

2503



V. Onitiu, 1931

2503



♔h4, ♔e4 or ♔f4

♖f2

2504

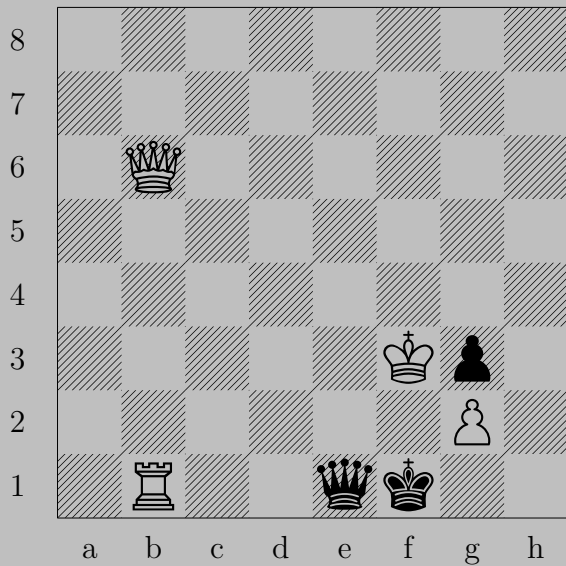

V. Onitiu, 1931

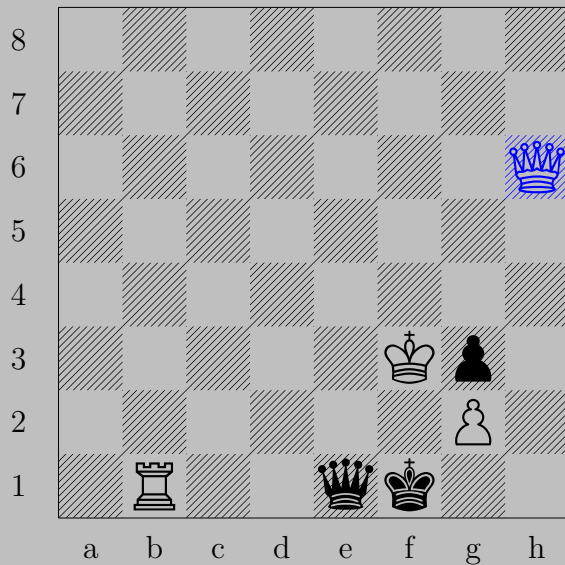

If ♕×b1, ♕h1. If ♔g1 or ♕c1-d1, ♖×♕.

2505

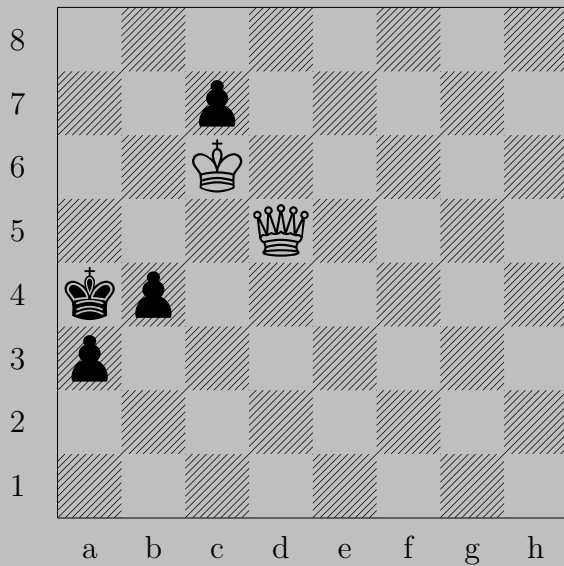

V. Onitiu, 1931

2505

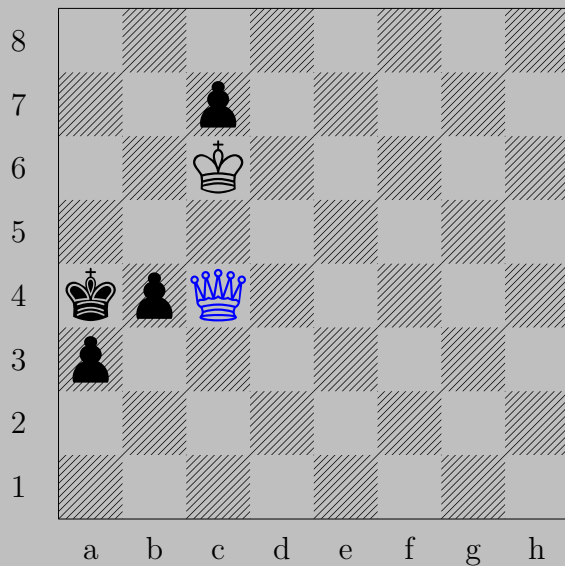

♚c4

If ♔a5, ♚b5. If ♟a2, ♚xa2.

2506

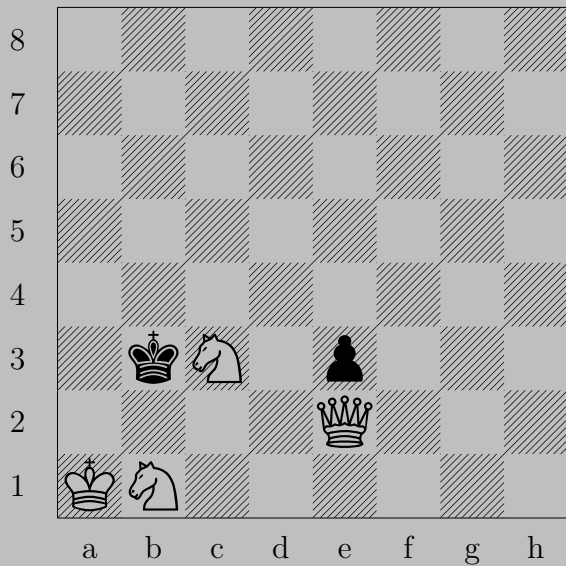

V. Onitiu, 1927

2506



♔g4

If ♔c2, ♕d1. If ♖e2, ♕a4.

2507



V. Onitiu, 1927

2507

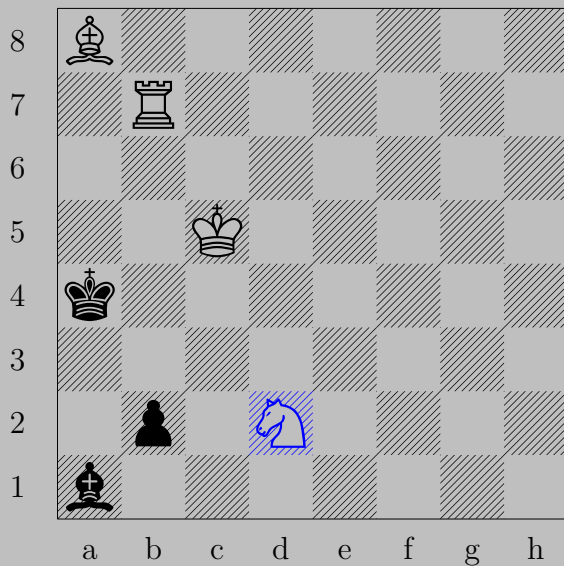

♞d2 , ♜b1 or ♔a3 or ♔a5
 ♖a7

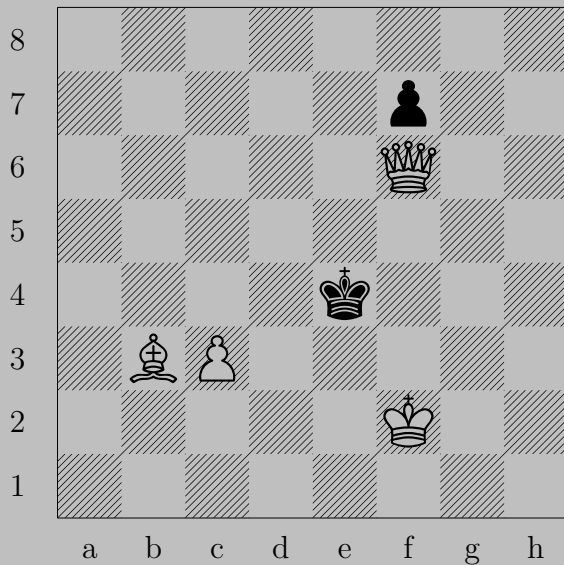

2508



♙g5

If ♖f6, ♘c2. If ♖f5 or ♙d3, ♙e3.

2509



V. Onitiu - Ö. Nagy, 1926

2509

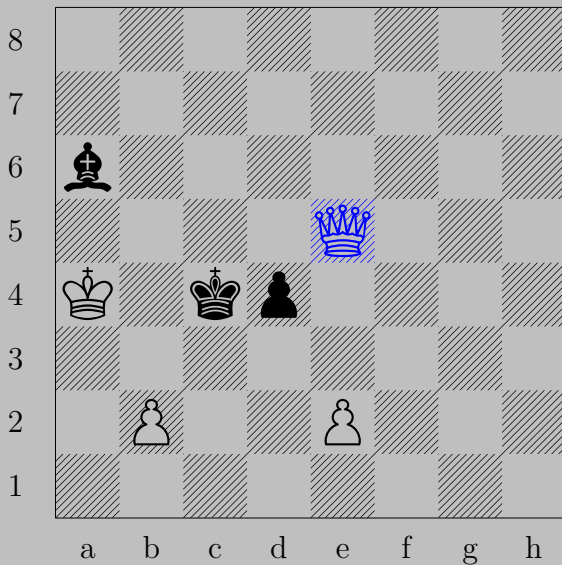

♚e5

If ♖d3, ♖b3. If ♜b7-c8, ♞b5. If ♜b5, ♞x♚5.

2510

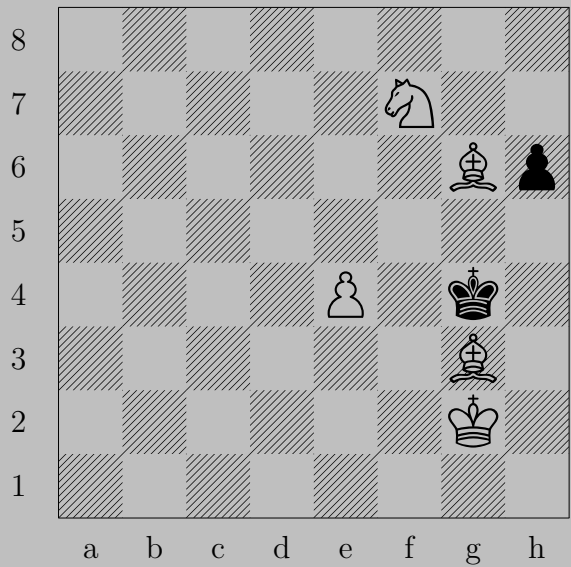

V. Onitiu - Z. Zilahi, 1926

2510

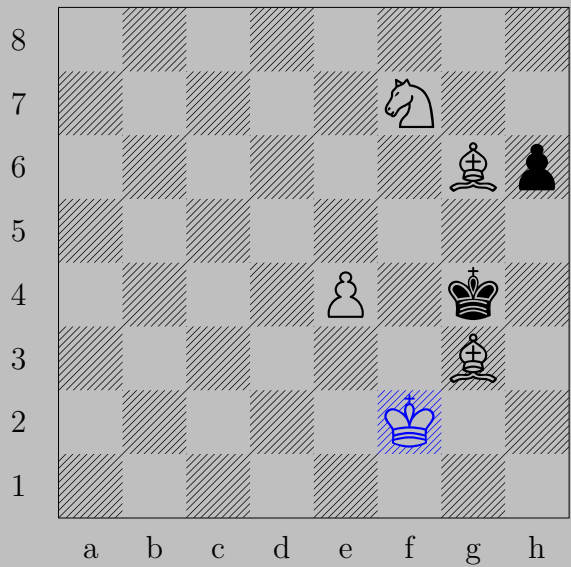

♔f2, ♖h5 or ♔h3
♗f5

2511

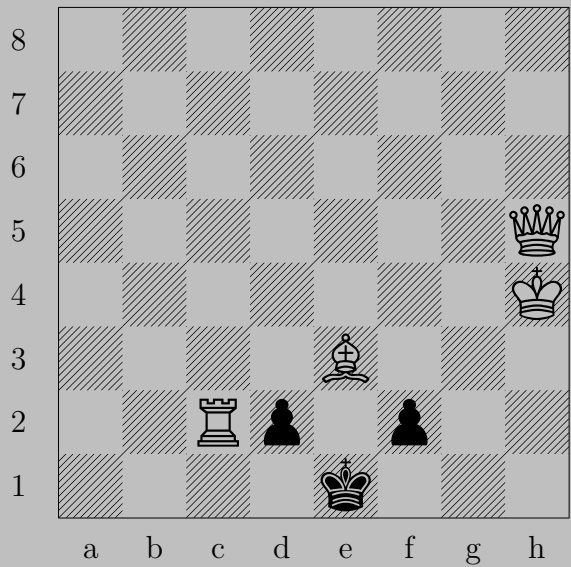

J. Opdenoordt, 1917



♔f3

If ♔f1 or ♖d1(♔), ♔xf2. If ♖d1(♘), ♔e2.

If ♖f1(♔), ♙xd2. If ♖f1(♘), ♙f2.

2512

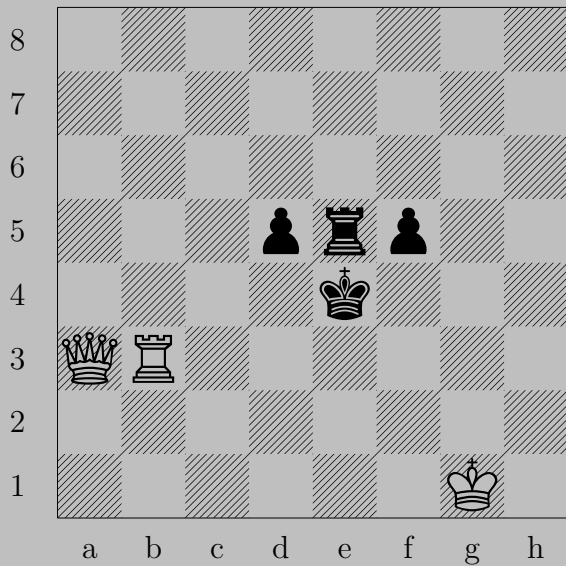

A. Oreshin, 1936

2512

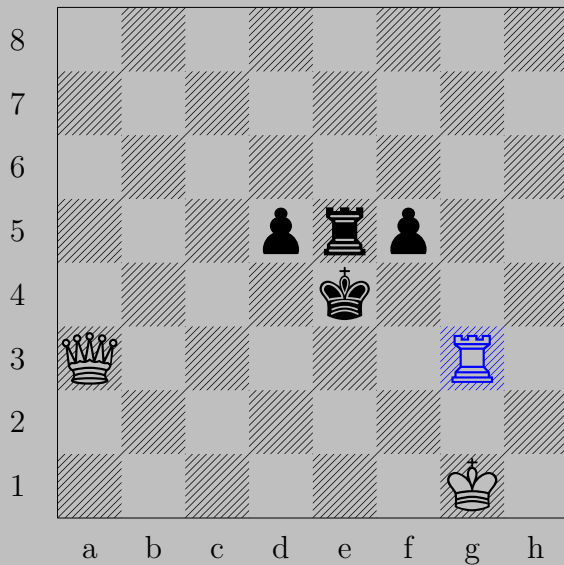

Rg3

If Pd4 or Qf4 , Qf3 . If Pf4 , Qd3 . If Ke4 , Qb4 . If Re6-e8 , Qe4 .

2513

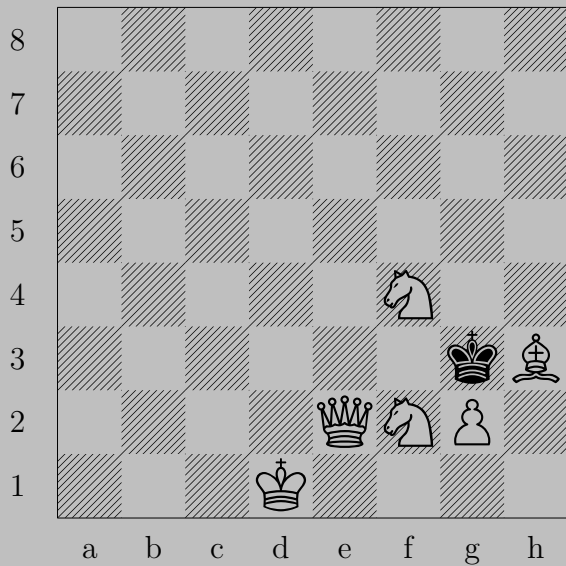

E. Orlov, 1960

2513

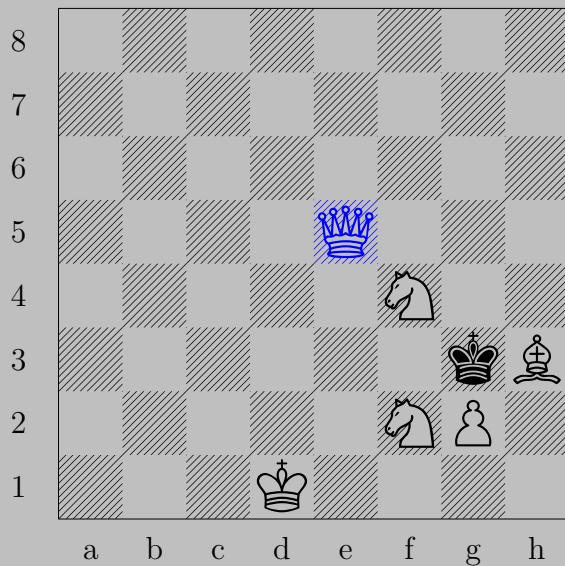

♙e5

If ♔xf2, ♚e1. If ♔h2, ♘e2. If ♔h4, ♘g6.

2514

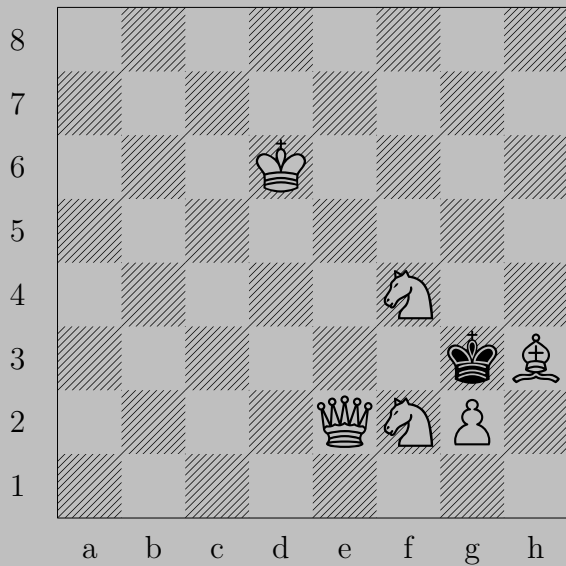

E. Orlov, 1960

2514



♙e1

If ♚xf4, ♙e5. If ♚h2, ♞g4. If ♚h4, ♞e4.

2515

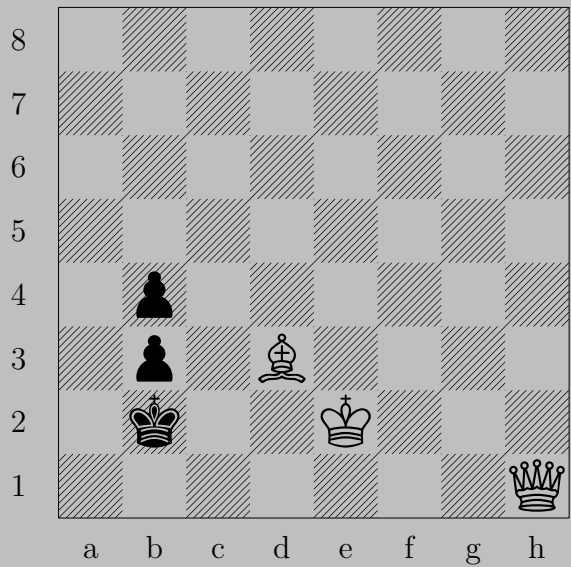

G. Osipov, 1985/85

2515

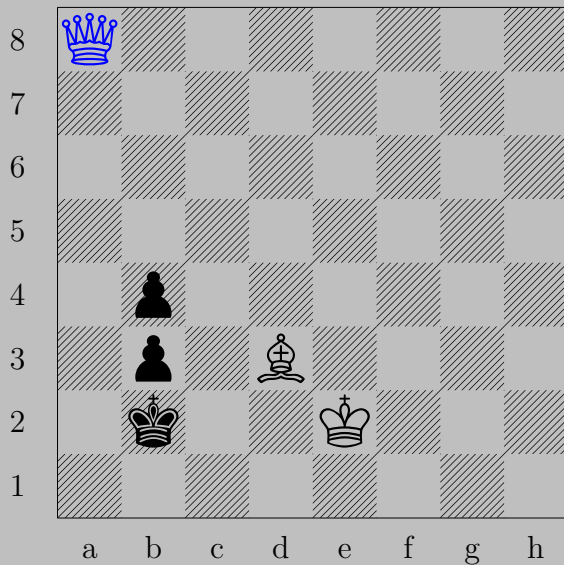

♙a8

If ♔c1, ♙a1. If ♔c3, ♙h8.

2516

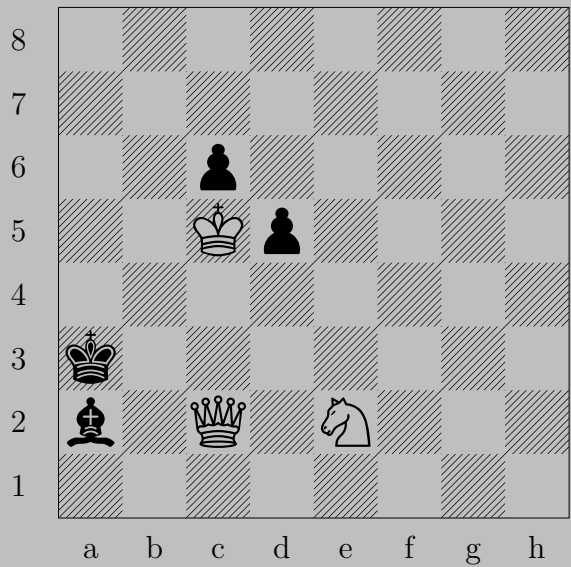

E. Paalalnen, 1966

2516

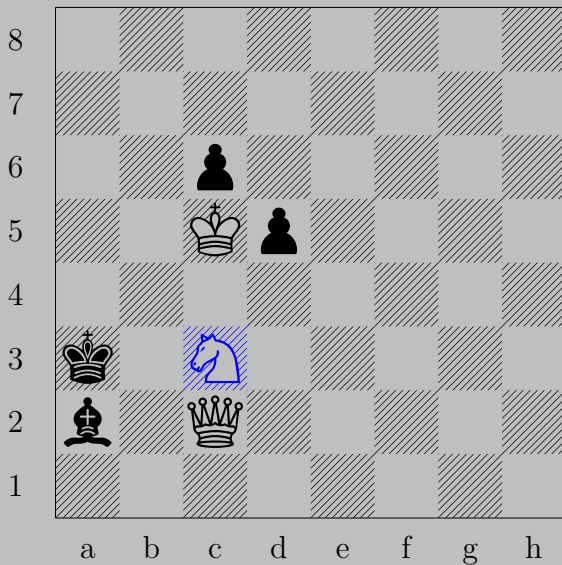

♞c3

If ♜b3 , ♚c1 . If ♜c4 , ♞b1 . If ♜b1 , ♞x b1 . If ♞d4 , ♚xa2 .

2517

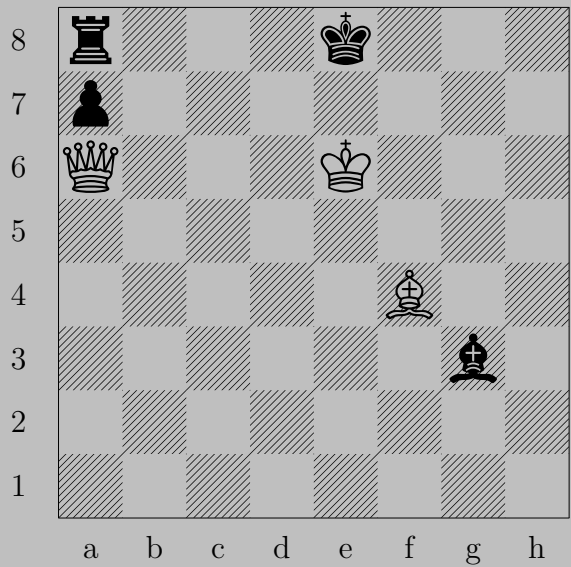

E. Paalalnen, 1969

2517

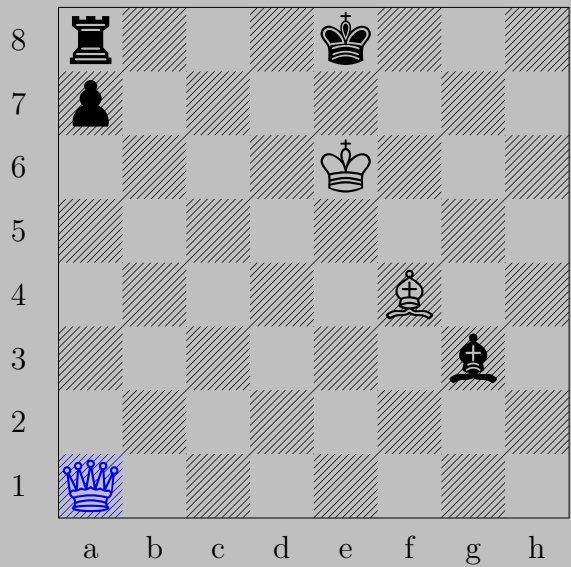

♚a1, anything

♚h8

2518

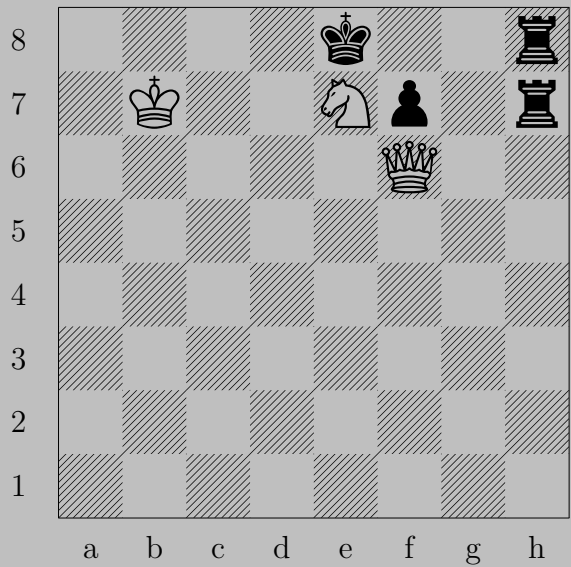

E. Paalalnen, 1969

2518

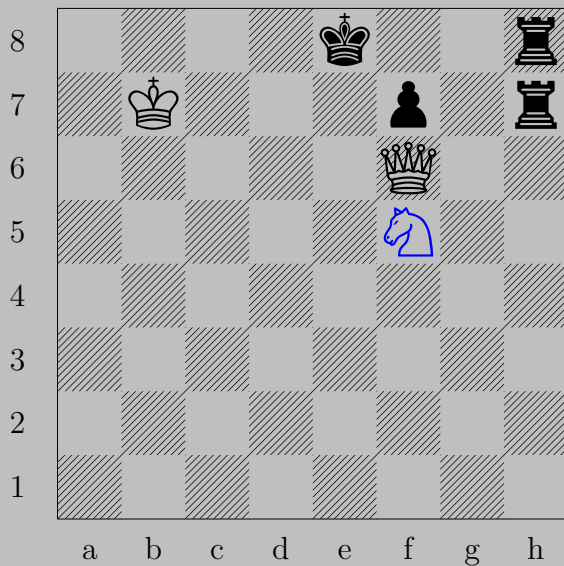

♞f5

If ♞f8 , ♞d8 .

Otherwise, ♞e7 .

2519

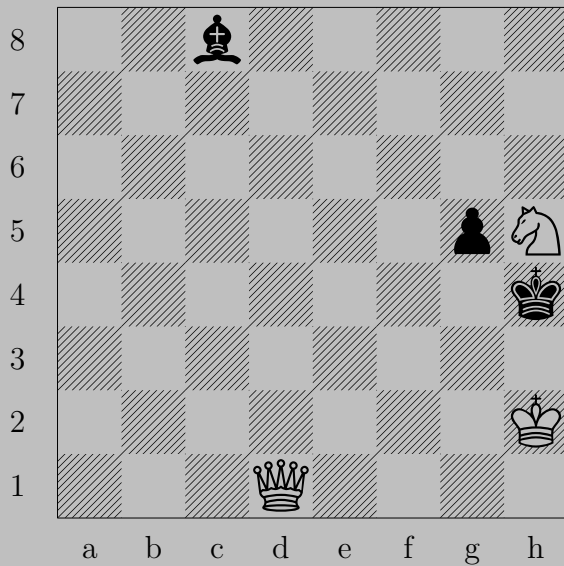

E. Paalalnen, 1969

2519

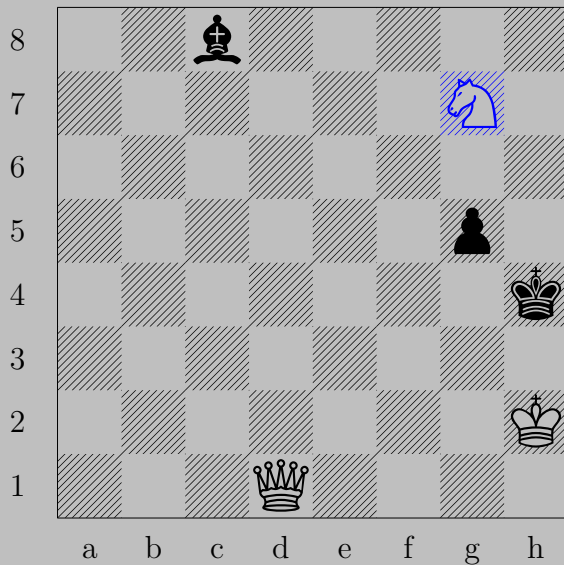

Ng7

If Bg4 , Qd8 . If Kg4 , Qe1 .

Otherwise, Qh5 .

2520



F. Palatz, 1936

2520



♔d3

If ♘f5, ♔d8.

Otherwise, ♖g7.

2521

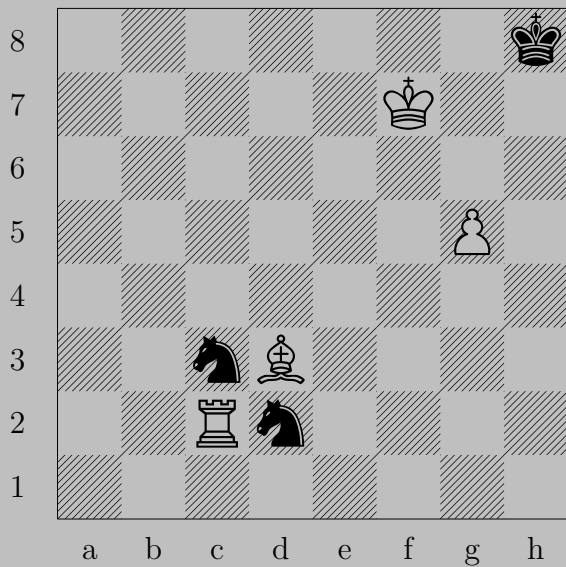

F. Palatz, 1936

2521



$\triangleleft g6$

If $\triangleleft(d2)e4$, $\triangleleft h2$. If $\triangleleft(c3)e4$, $\triangleleft c8$.

Otherwise, $\triangleleft g7$.

2522

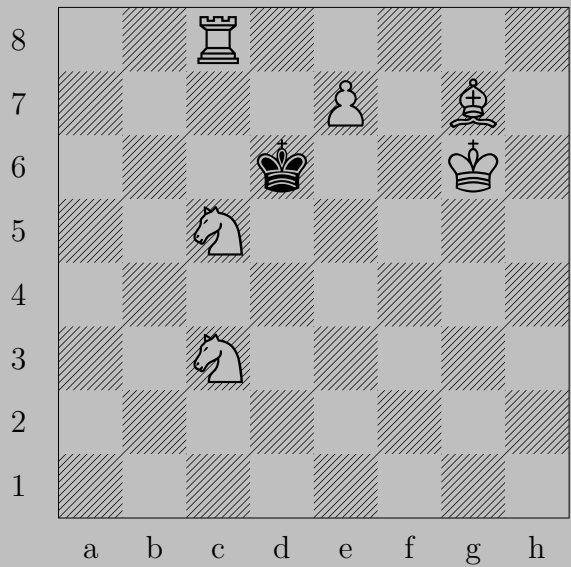

F. Palatz, 1929

2522

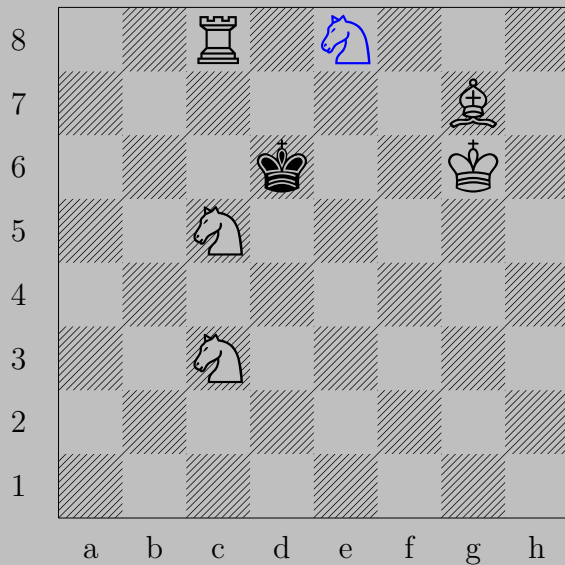

$\Delta e8(\text{♞})+$, $\text{♔}e7$
 $\text{♞}d5$

2523

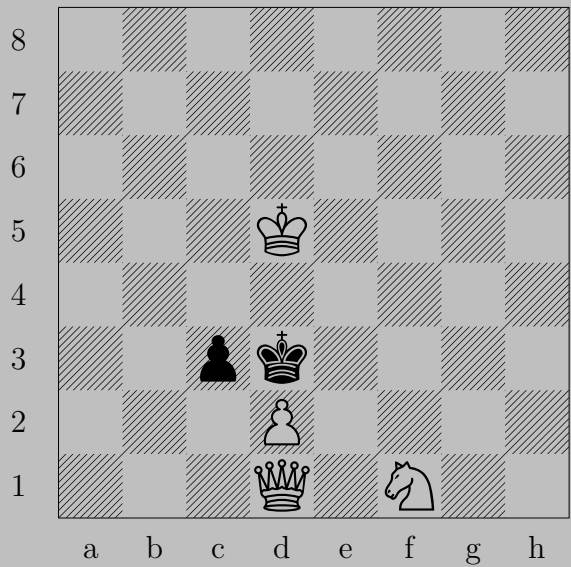

F. Palatz, 1929

2523

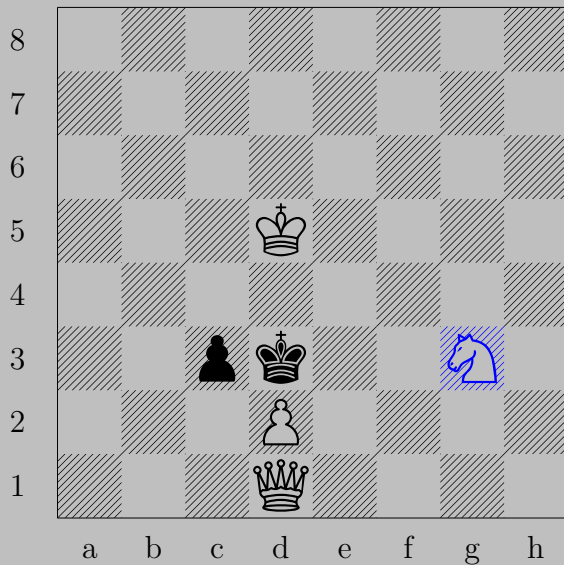

Ng3

If Pxd2 , Kb3 . If Pc2 , Ke2 .

2524

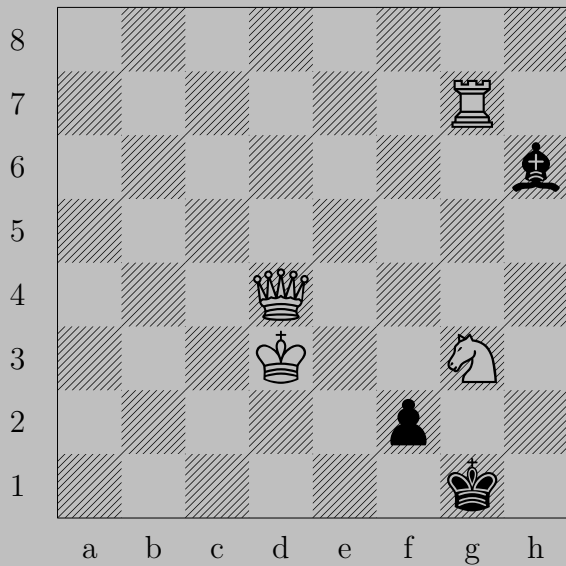

F. Palatz, 1929

2524



♔h4

If ♖f1, ♘e2.

Otherwise, ♔h1.

2525



F. Palatz, 1929

2525

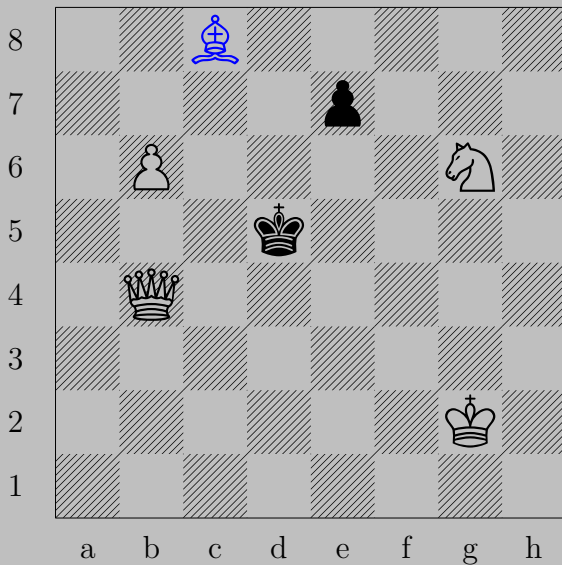

♙c8

If ♖e6, ♙b7. If ♔c6, ♘xf7.

2526



F. Palatz, 1917

2526



♖e1

If $\text{♕}\times\text{e1}$, ♜c3 . If ♕c2 , ♙d1 . If ♕d3 , ♙e2 .

2527

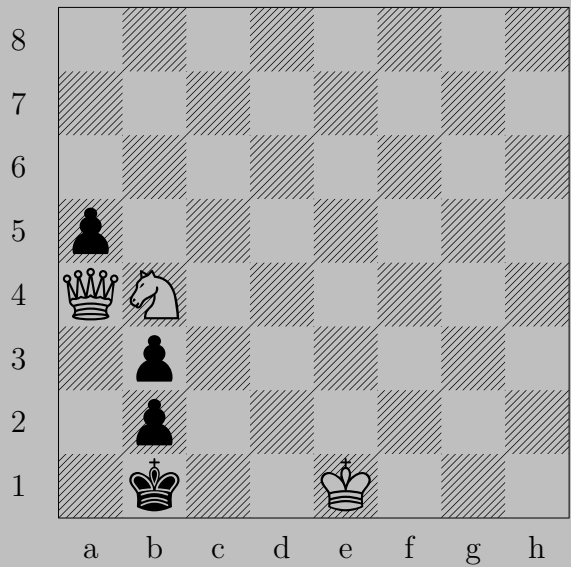

E. Palkoska, 1901

2527

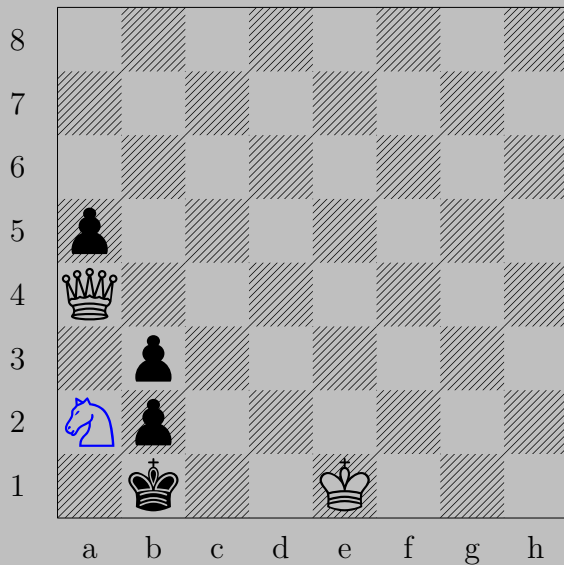

$\text{N}a2$

If $\text{P}xa2$, $\text{Q}d1$. If $\text{K}c2$, $\text{Q}e4$. If $\text{K}a1$, $\text{N}c3$.

2528



E. Palkoska, 1925/26

2528



♔d3

If ♙b2+, ♖c3. If ♙c1, ♖(c2) a2. If ♙b4-f8, ♙b3. If ♙a1, ♙f1.

2529

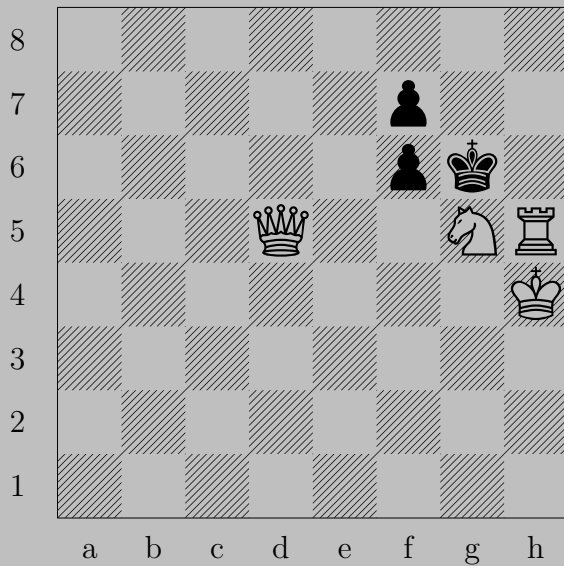

E. Pape, 1927

2529



♙g2

If ♖xg5, ♙xg5. If ♖f5, ♘h7. If ♚g7, ♘e6. If ♚f5, ♙e4.

2530

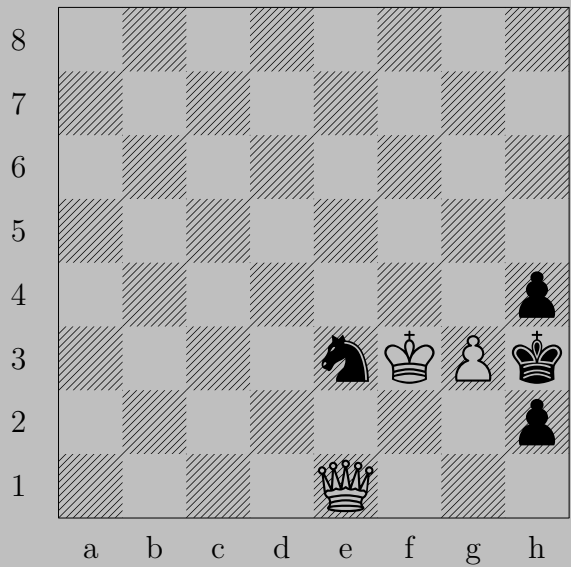

E. Pape, 1935

2530

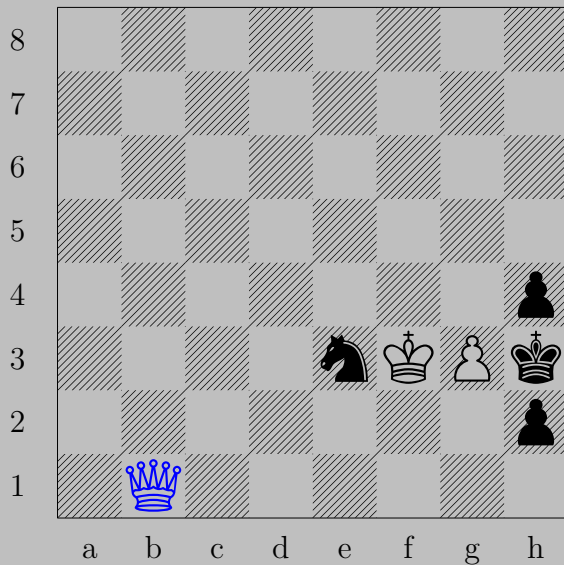

♙b1

If ♖xg3, ♙h7. If ♖h1, ♙xh1. If ♘d1 or ♘f1 or ♘g2, ♙f5.

Otherwise, ♙f1.

2531

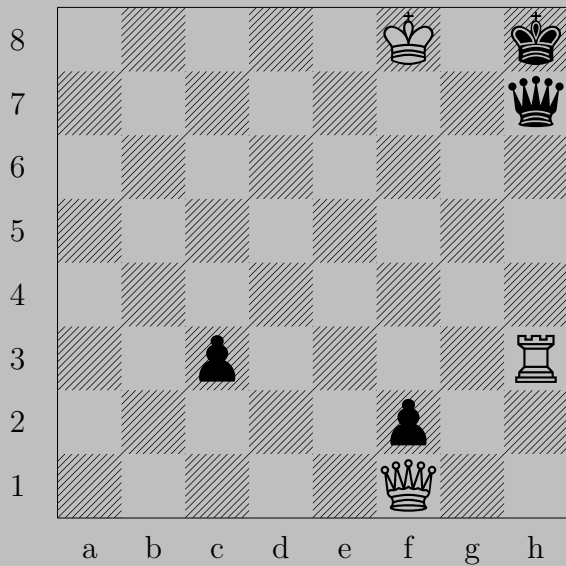

E. Pape, 1935

2531

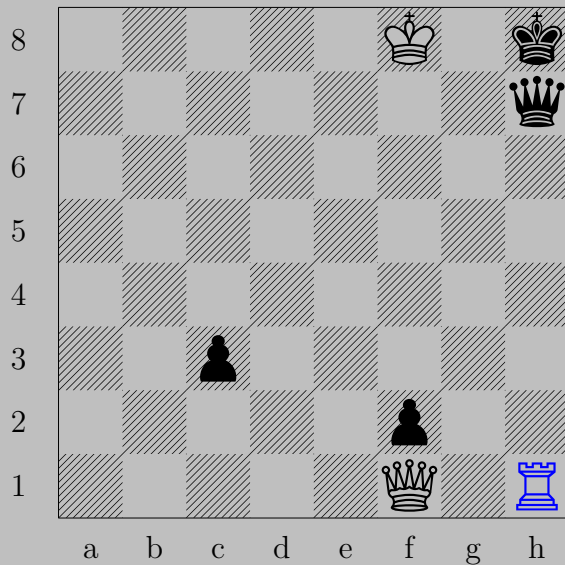

$\text{R}h1$.

If $\text{P}c2$, $\text{Q}a1$. If $\text{Q}xh1$, $\text{Q}xh1$. If $\text{Q}h2-h6$, $\text{R}x\text{Q}$.

2532



E. Pape, 1935

2532

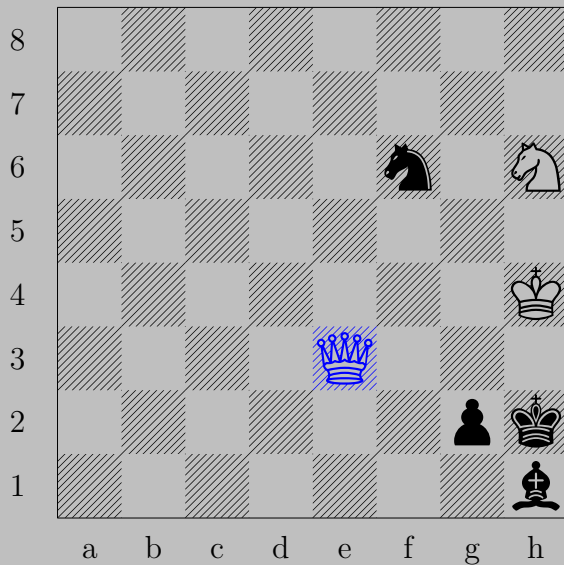

♚e3

If ♖g1(♚), ♚h3. If ♖h1(♞), ♚g3.

If ♞g4, ♞xg4. Otherwise, ♞g4.

2533

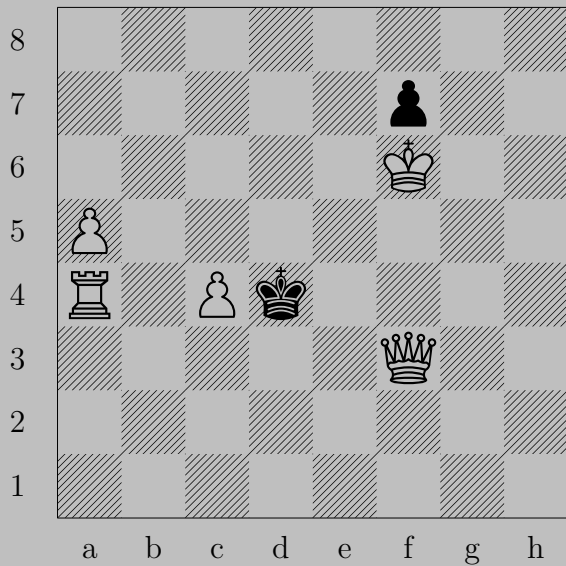

E. Pape, 1924

2533

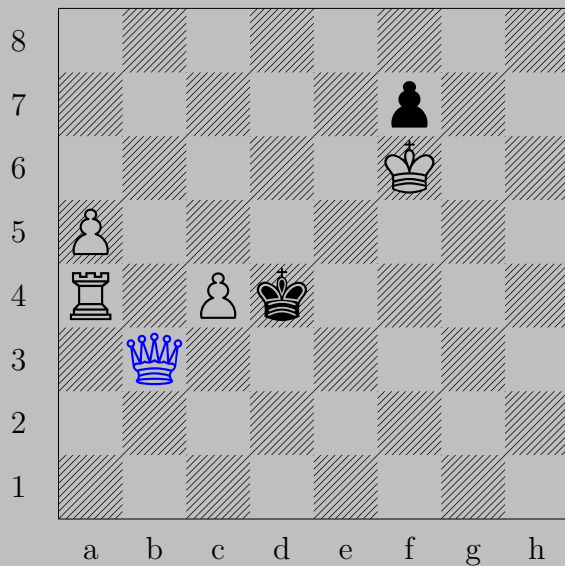

♙b3

If ♙c5, ♚b6. If ♙e4, ♘c5.

2534

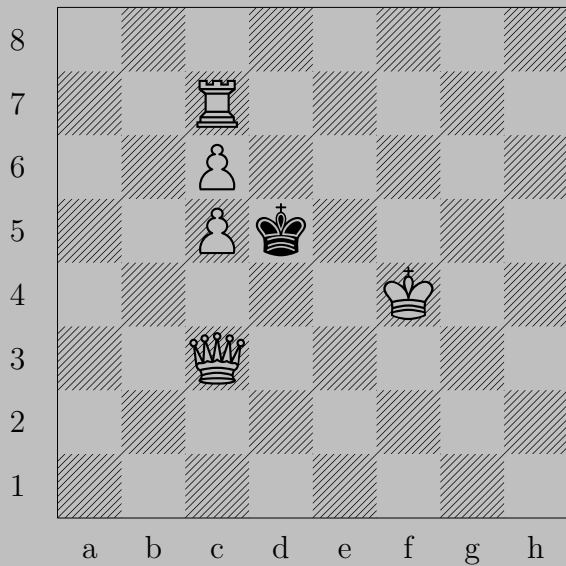

E. Pape, 1931

2534



♙c2

If ♔e6, ♚f5. If ♔d4, ♖d7.

2535

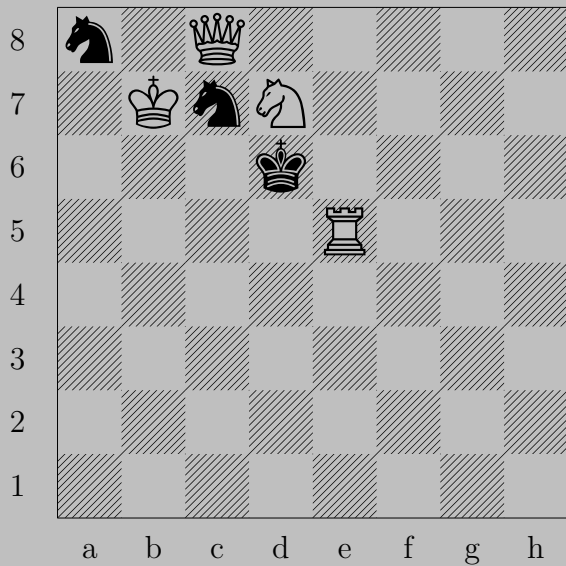

E. Pape, 1927

2535

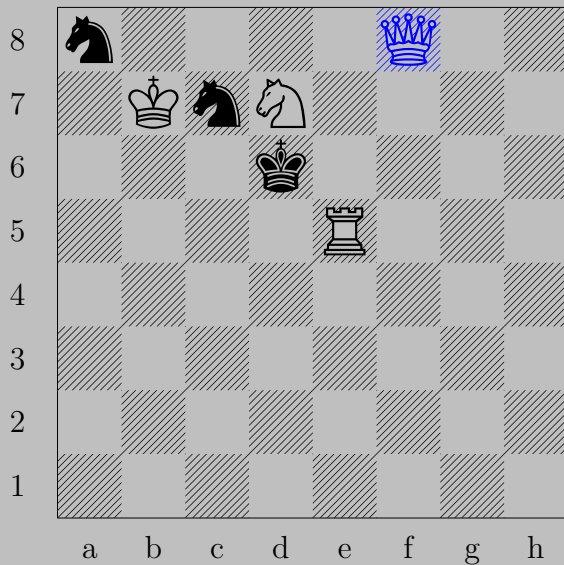

♔f8+, ♕xd7
♔e7.

2536

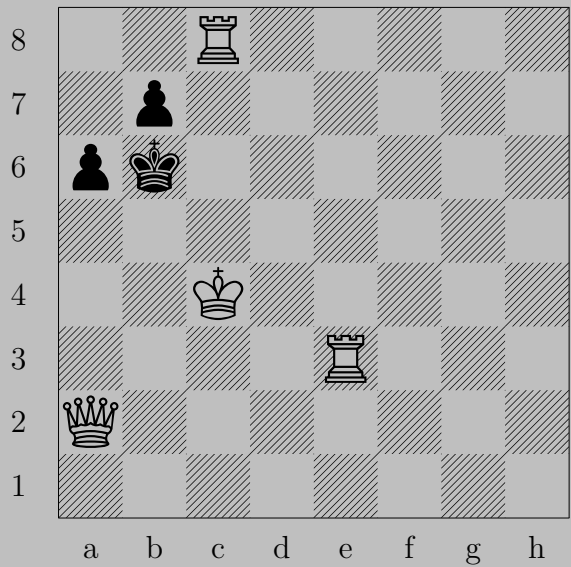

N. Parhomenko, 1984

2536

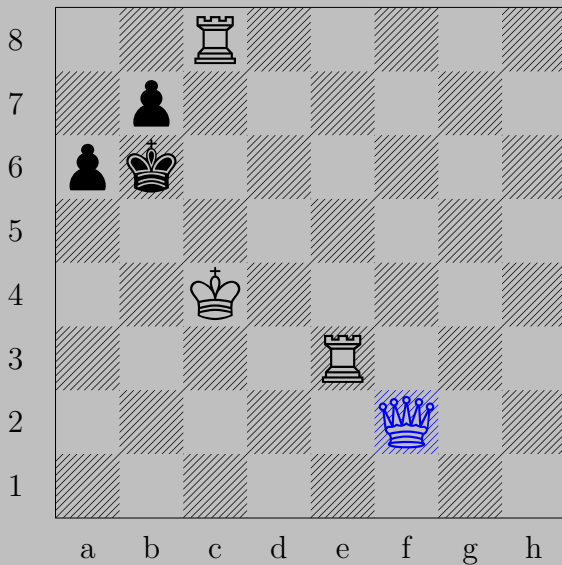

♙f2

If ♖a7, ♜e7, If ♙a5, ♜a3.

2537



V. Pavlenko, 1967

2537



♔a7

If ♖d5 or ♖e4, ♔d4. If ♖d6, ♔c5. If ♖f4, ♔e3. If ♖f6, ♔g7.

2538

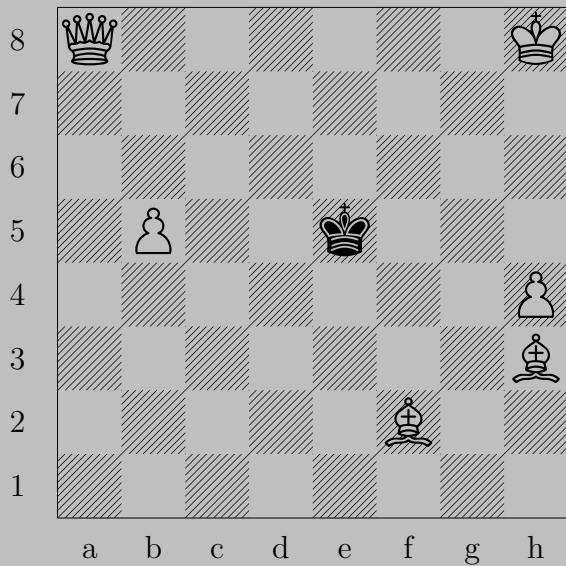

V. Pavlenko, 1967

2538

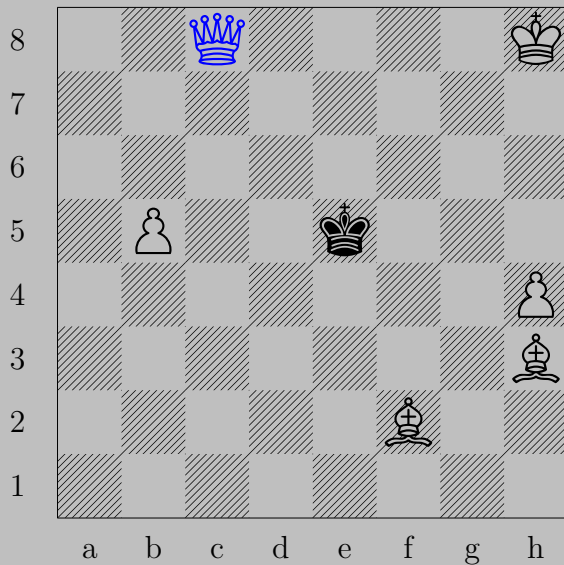

♔c8

If ♙d5 or ♙f6, ♚e6. If ♚d6, ♚c5. If ♙e4 or ♙f4, ♚f5.

2539



V. Pavlenko, 1969

2539

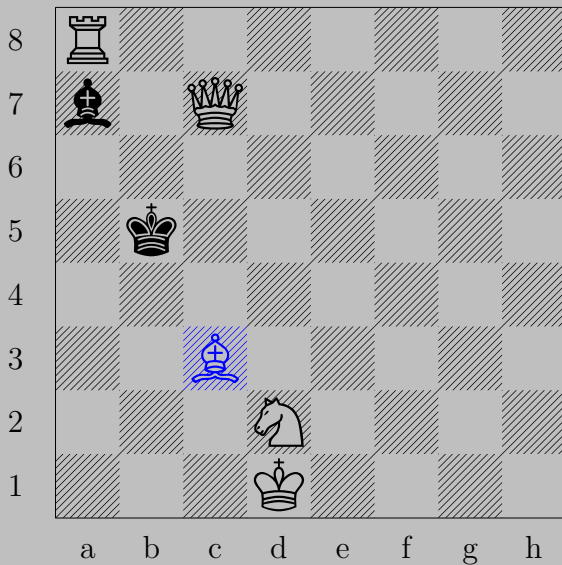

♖c3

If ♔a4, ♚a5. If ♔a6, ♚c6.

2540



W. Pauly, 1923

2540

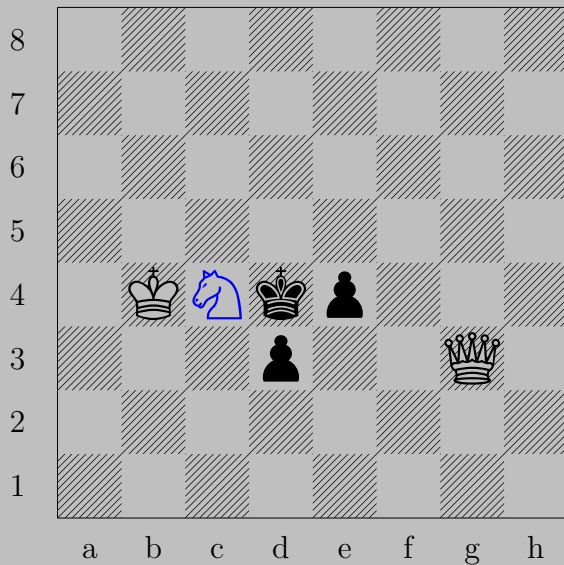

Nc4

If Nd2 or Kd5 , Qd6 . If Ne3 , Qe5 .

2541

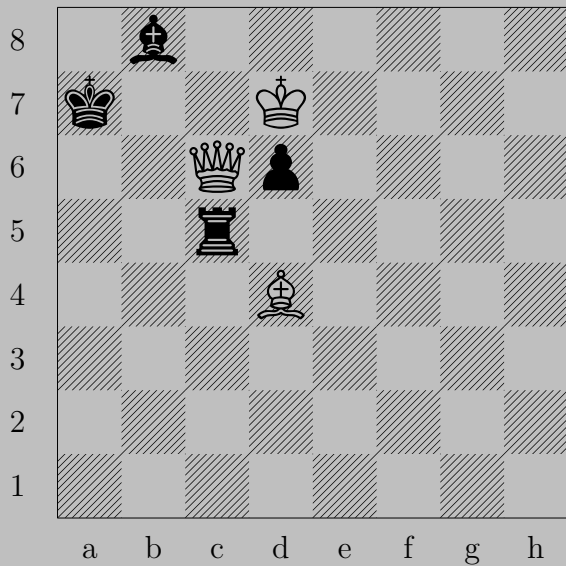

J. Peris, 1946

2541

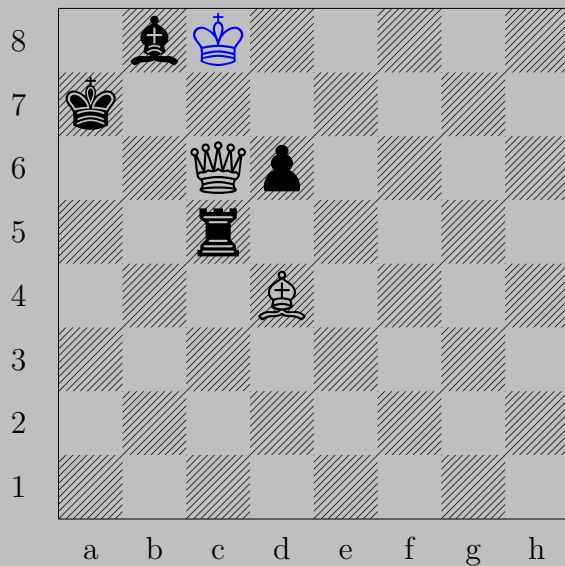

♔c8

If ♙c7, ♚b7. If ♗d5, ♙xc5.

2542

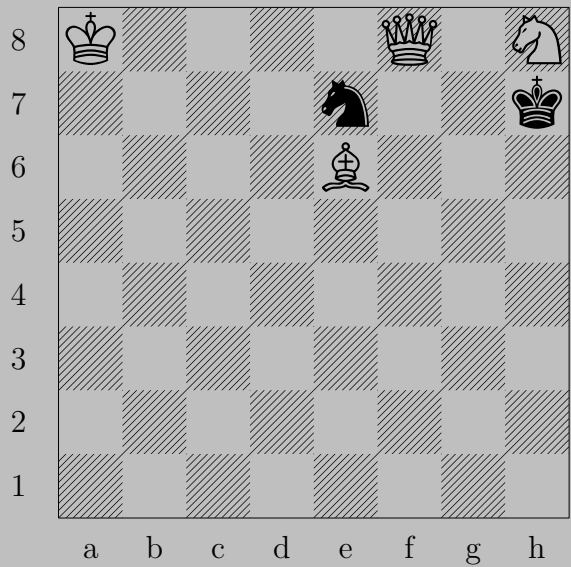

P. A. Petkov, 1962

2542

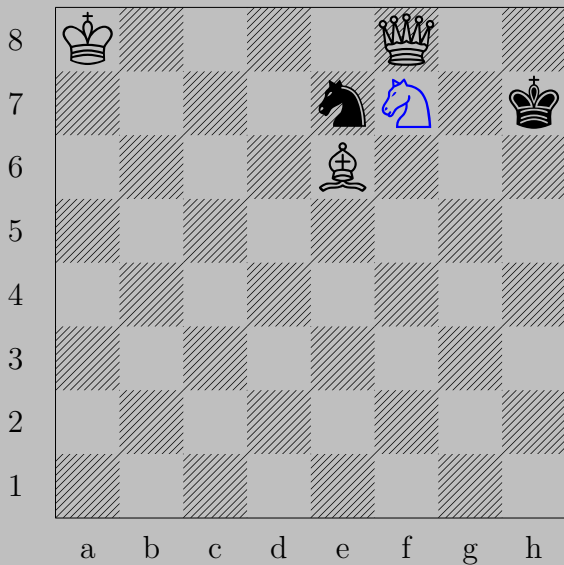

♞f7

If ♔g6, ♚h6. If ♞g6, ♞g5.

If ♞f5, ♙x5. Otherwise, ♙f5.

2543

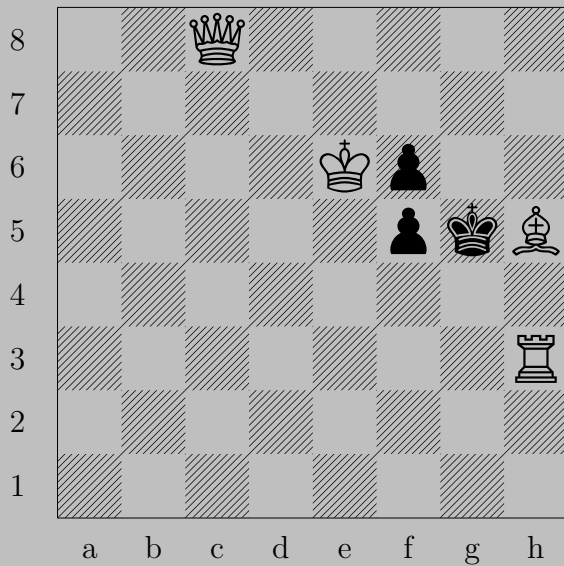

A. Petrushenko, 1974

2543

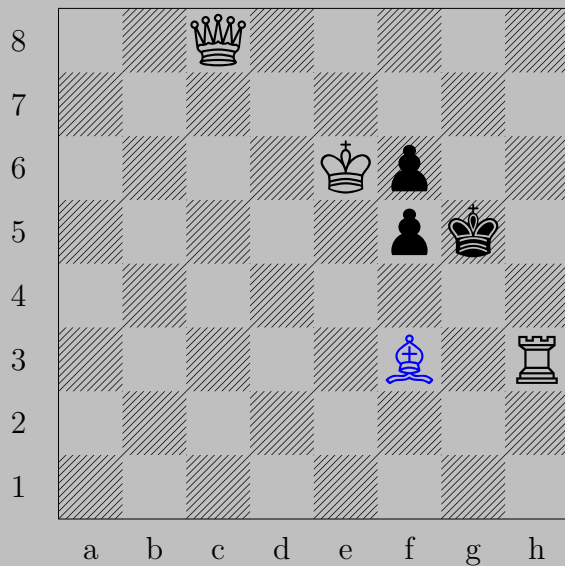

♖f3

If ♔f4, ♚c1. If ♔g6 or ♖f4, ♚g8.

2544

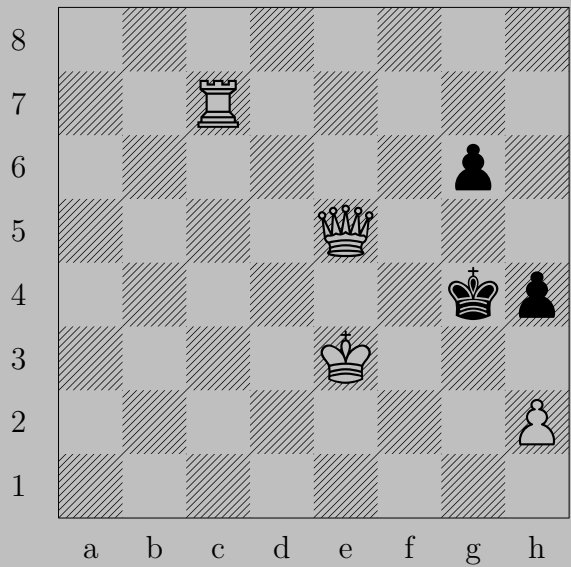

A. Petrushenko, 1974

2544

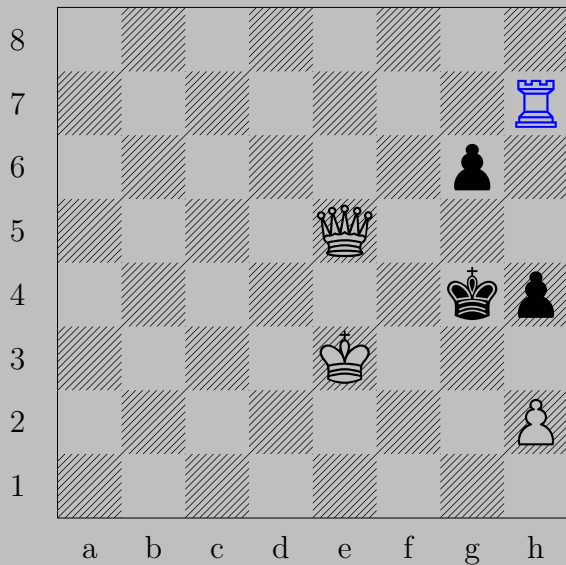

$\text{R}h7$

If $\text{K}h3$ or $\text{P}g5$, $\text{Q}e6$. If $\text{P}h3$, $\text{Q}f4$.

2545



A. Petrushenko, 1982

2545



♚e5

If ♖h3 or ♜f3, ♙d1. if ♜h3, ♙e6.

2546

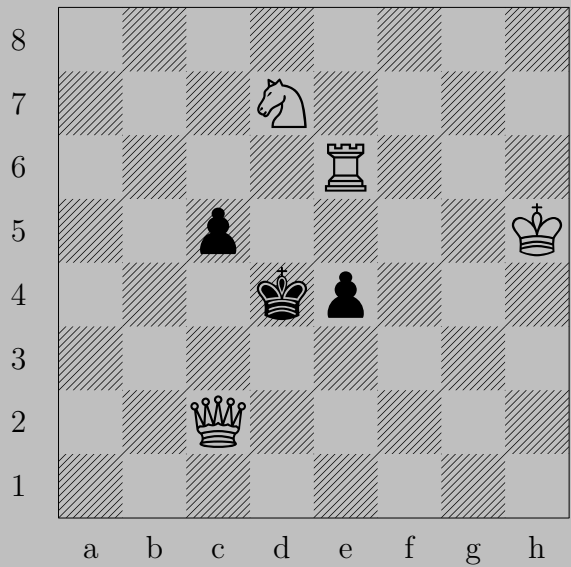

A. Petrushenko, 1978

2546

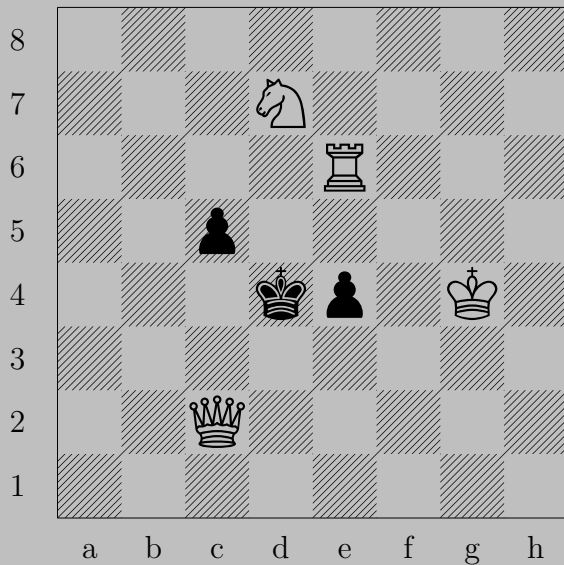

♔g4

If ♖c4, ♚d2. If ♖e3, ♖d6. If ♔d5, ♚xe4. If ♔e3, ♖xe4.

2547

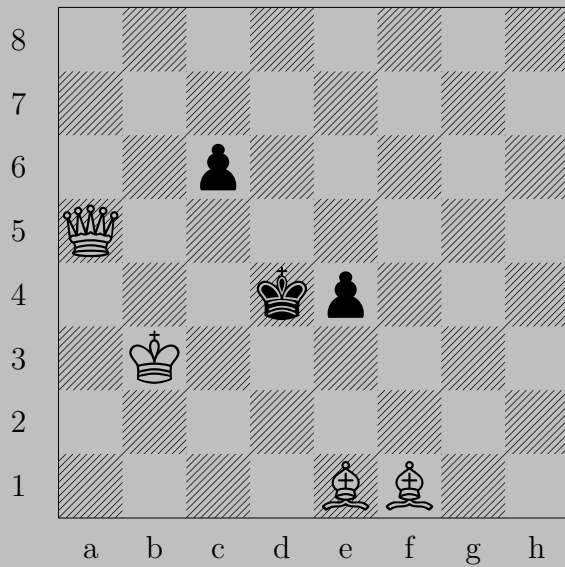

A. Petrushenko, 1975

2547

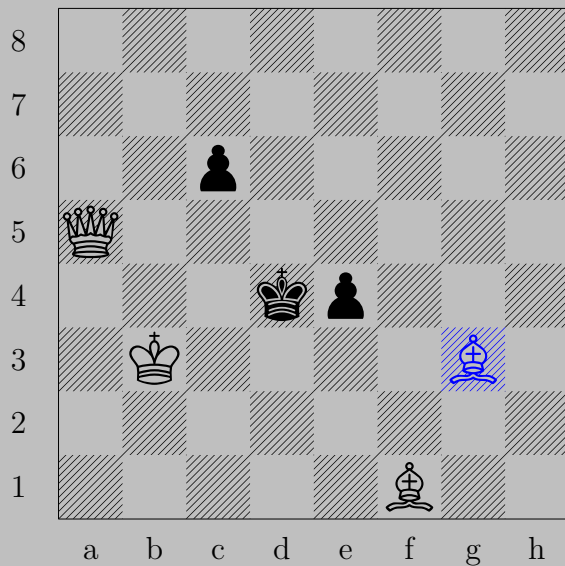

♔g3

If ♜c5 , ♚d2 . If ♜e3 , ♚e5 . If ♚e3 , ♚c3 .

2548

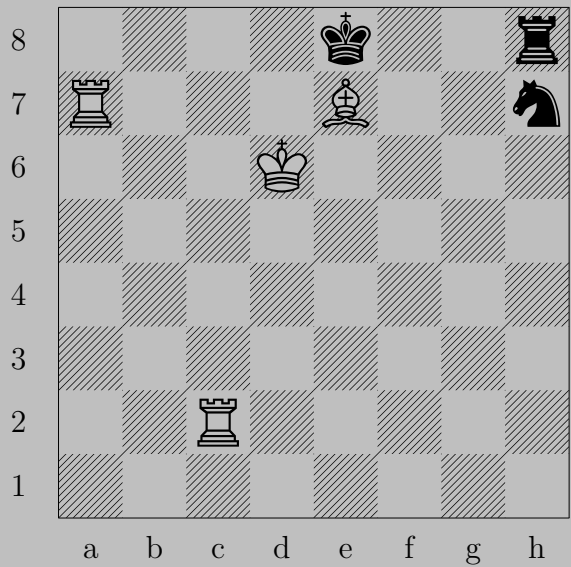

O. Pettersen, 1956

2548



♗f8

If ♔d8 , ♖a8 . Otherwise, ♖c8 .

2549

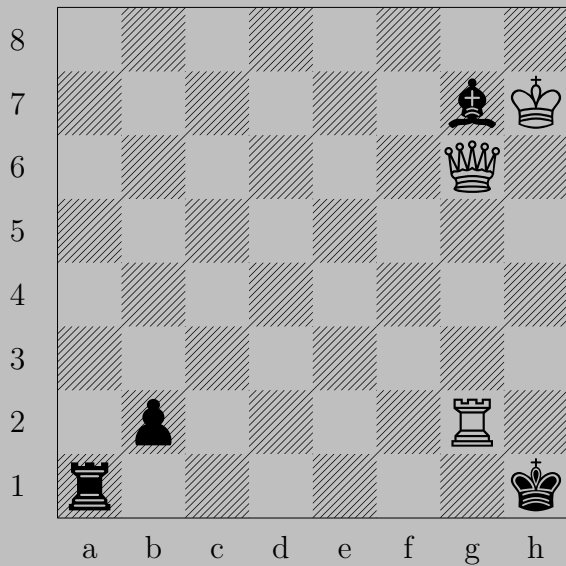

O. Pettersen, 1959

2549

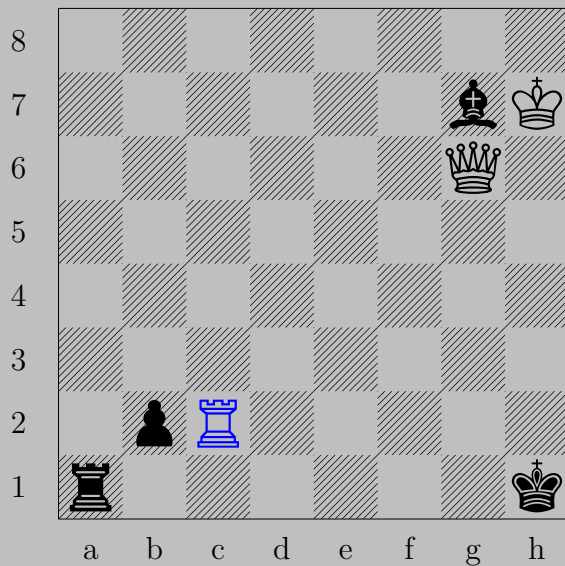

Rc2

If Rg1 , Kh5 .

Otherwise, Kg2 .

2550

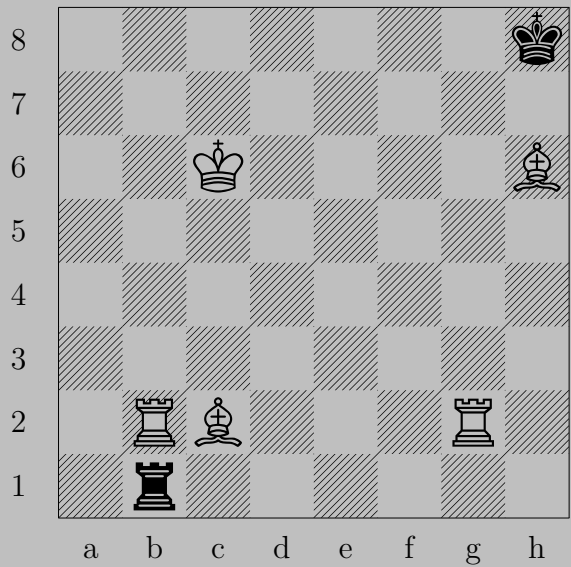

O. Pettersen, 1956

2550



♙c1

If ♜xb2 , ♙xb2 . If ♜xc1 or ♜a1 , ♜b8 .

2551

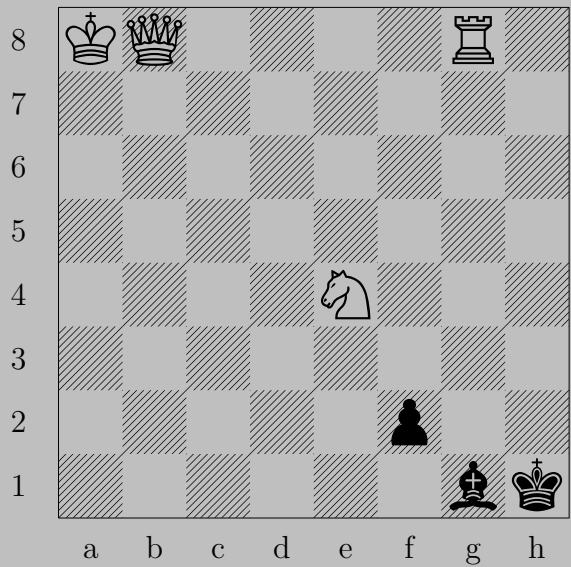

V. D. Petrosani, 1967

2551

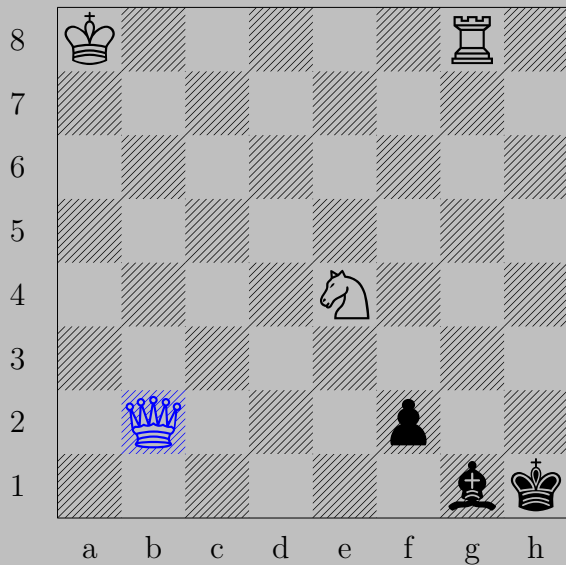

♙b2

If $\Delta f1(\text{♙})$, $\Delta g3$. If $\Delta f1(\text{♞})$, ♙g2 . If ♙h2 , ♙h8 . If ♞h2 , ♞xf2 .

2552

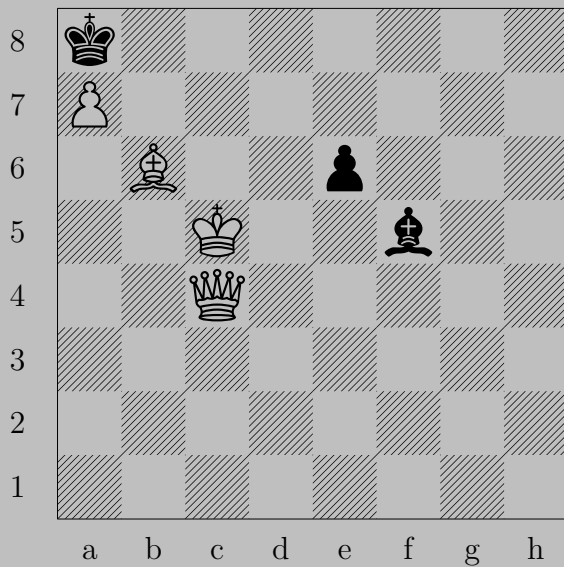

N. Petrovic, 1977

2552



♙a4

If ♖b7, ♘a8(♙). If ♗e4, ♙xe4.

Otherwise, ♙c6.

2553

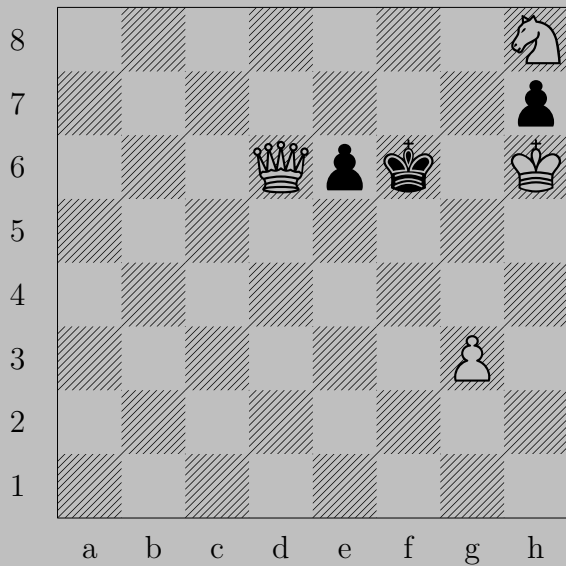

R. Pikler, 1926

2553

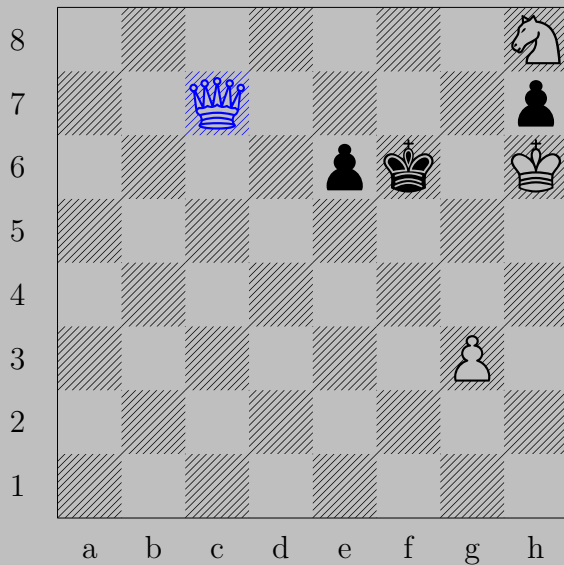

♙c7

If ♘e5, ♙f7. If ♚f5, ♙f4.

2554

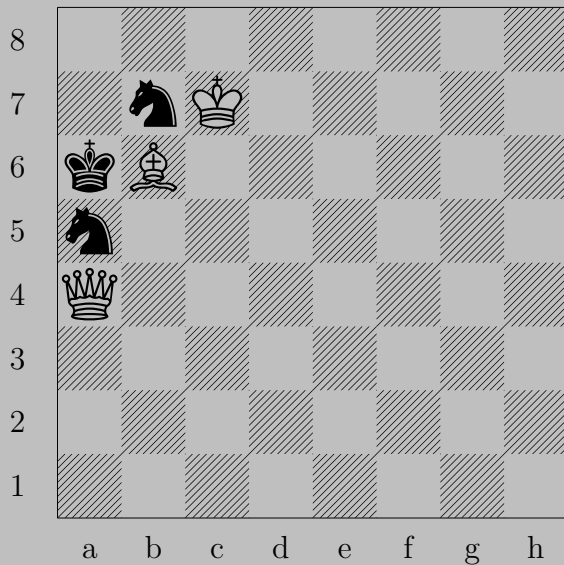

R. Pikler, 1926

2554

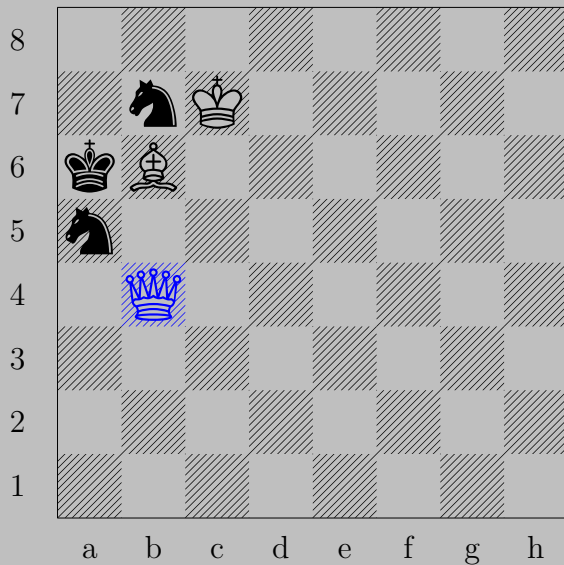

♚b4

If ♞b3 or ♞c6, ♚c4. If ♞c4, ♚xc4.

Otherwise, ♚xa5.

2555

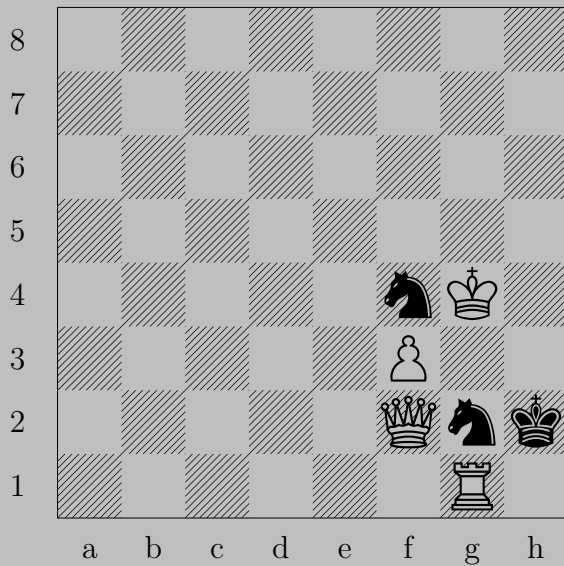

R. Pikler, 1926

2555

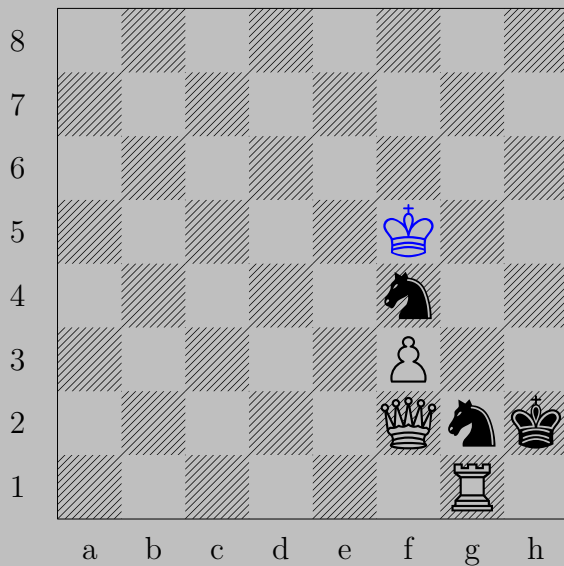

♔f5

If ♔h3, ♖h1.

Otherwise, ♕×g2.

2556

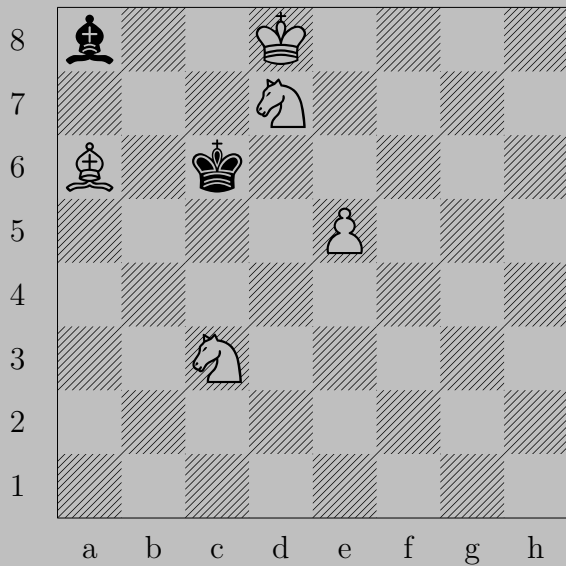

R. Pikler, 1926

2556

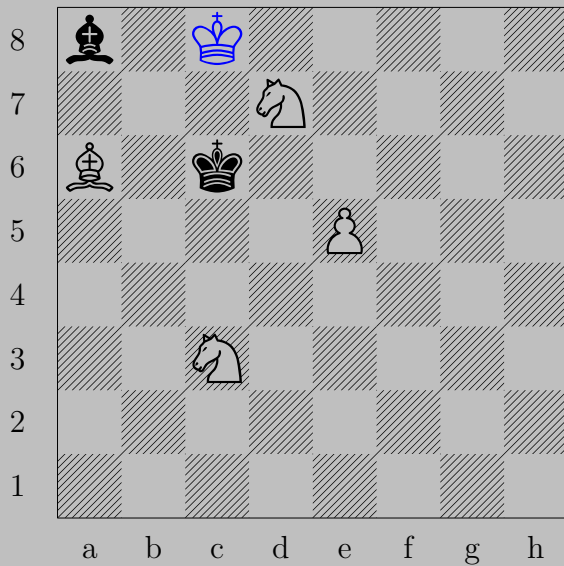

♔c8, ♘b7+
♘x8

2557

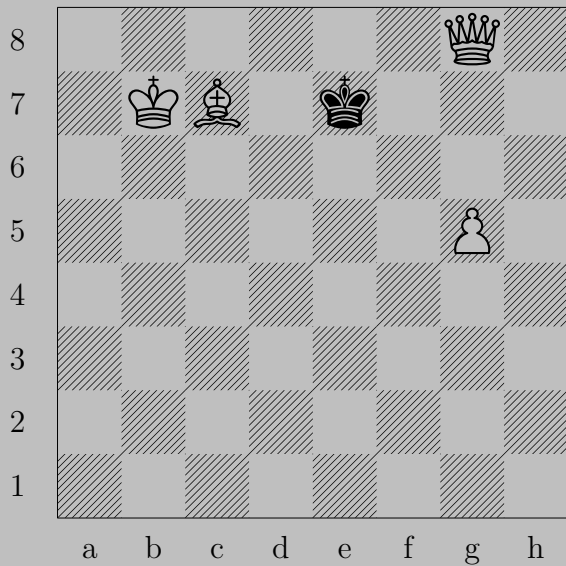

R. Pikler, 1926

2557



♚g6

If ♔f8, ♖d6. If ♔d7, ♚f7.

2558

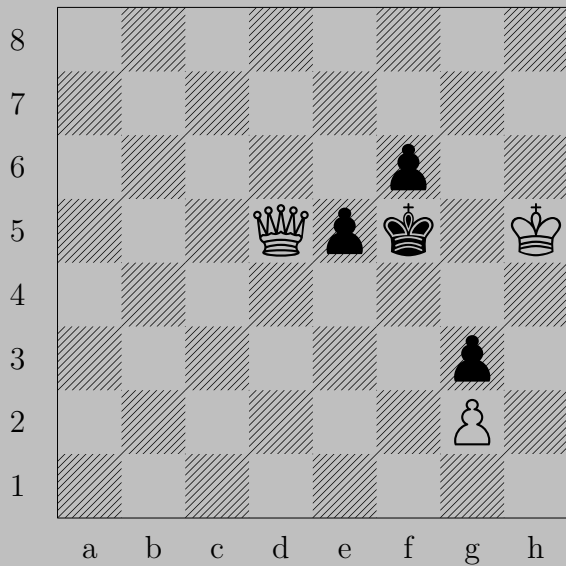

R. Pikler, 1926

2558

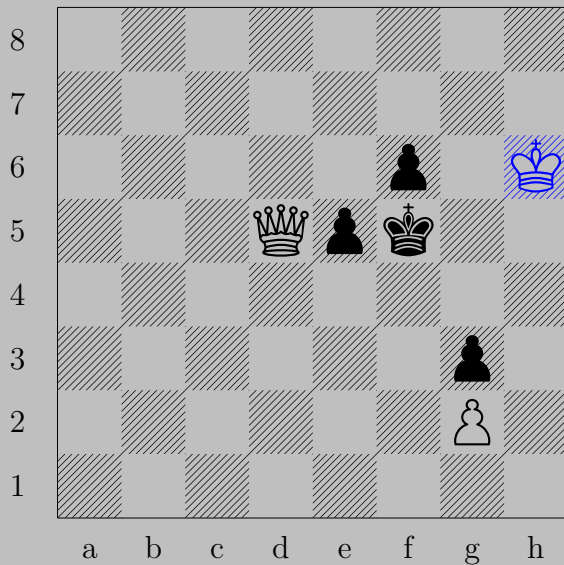

♔h6

If ♔f4, ♕f3. If ♔g4, ♕e4.

2559

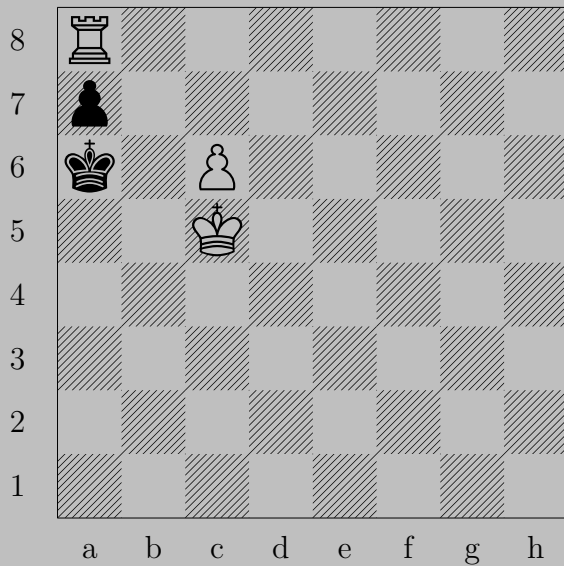

R. Pikler, 1926

2559

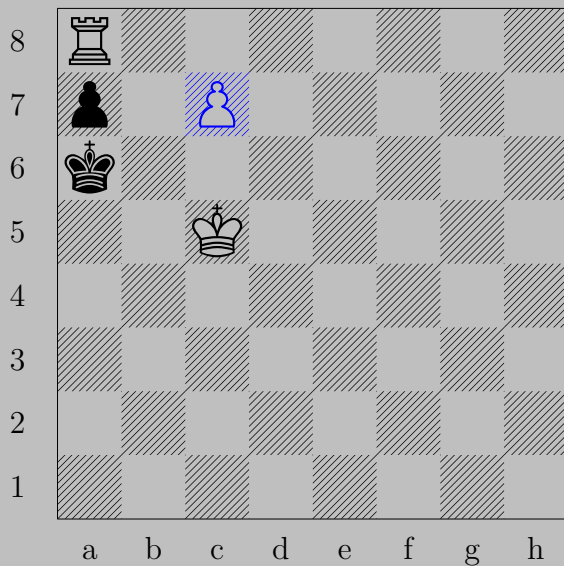

$\Delta c7$

If $\text{♙}b7$, $\Delta c8(\text{♚})$. If $\text{♙}a5$, $\text{♖}xa7$.

2560

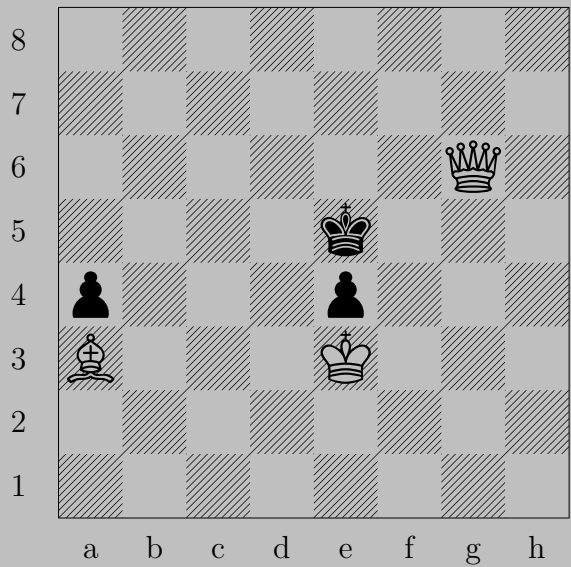

R. Pikler, 1926 (Modified)

2560

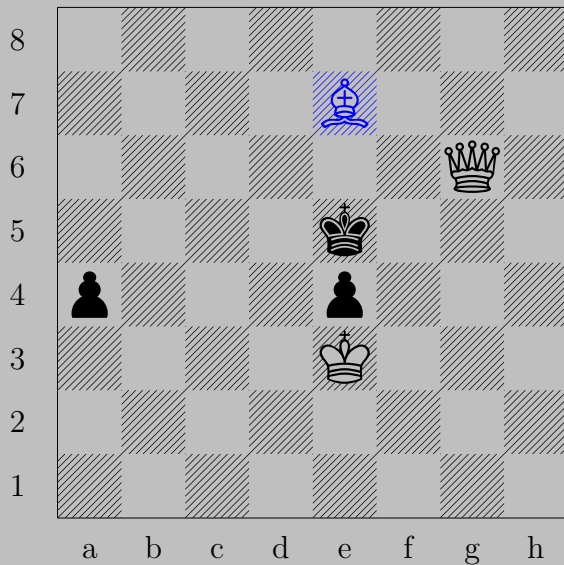

♗e7, ♔d5 or ♖a3

♔x4

2561

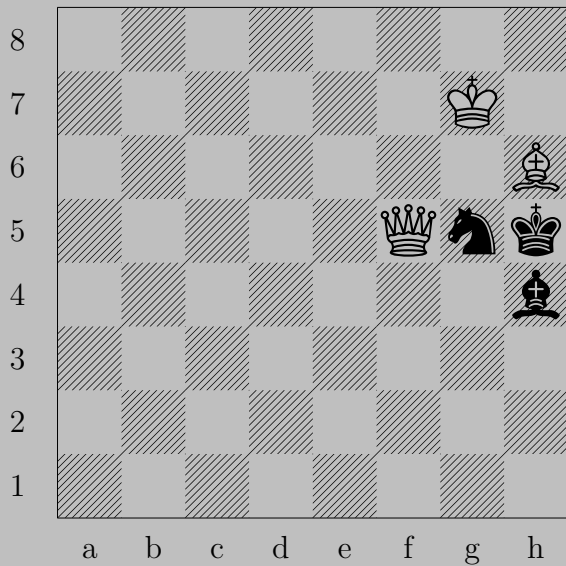

R. Pikler, 1926

2561

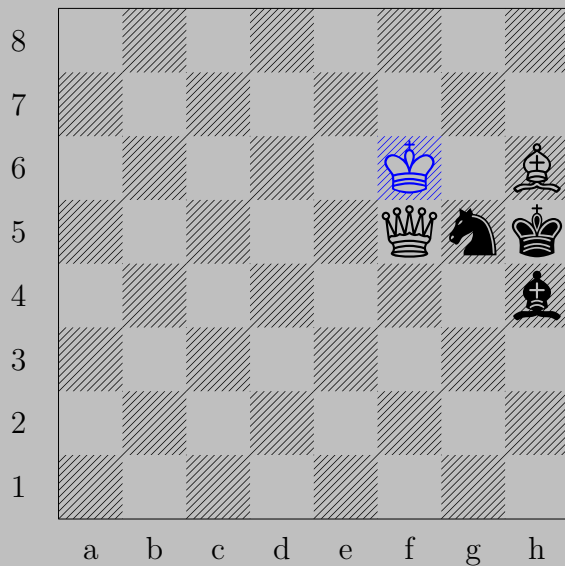

♔f6

If ♔xh6, ♚g6. If ♜e1-g3, ♚xg5.

2562

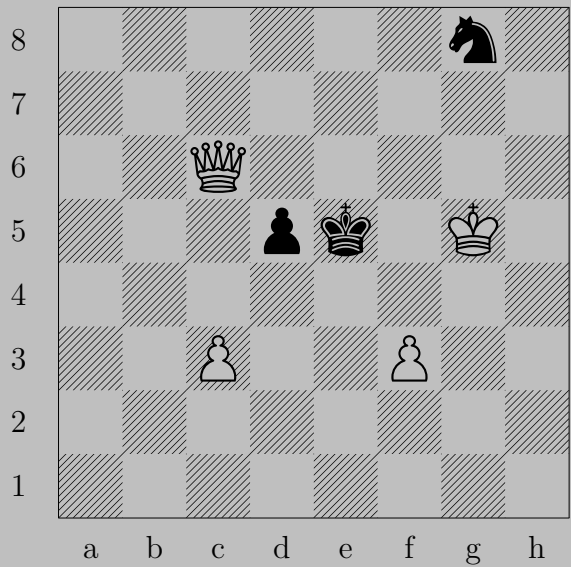

R. Pikler, 1926

2562



♚d7

If ♙d4, ♙xd4. If ♞e7, ♚xe7. If ♞f6 or ♞h6, ♚e7.

2563

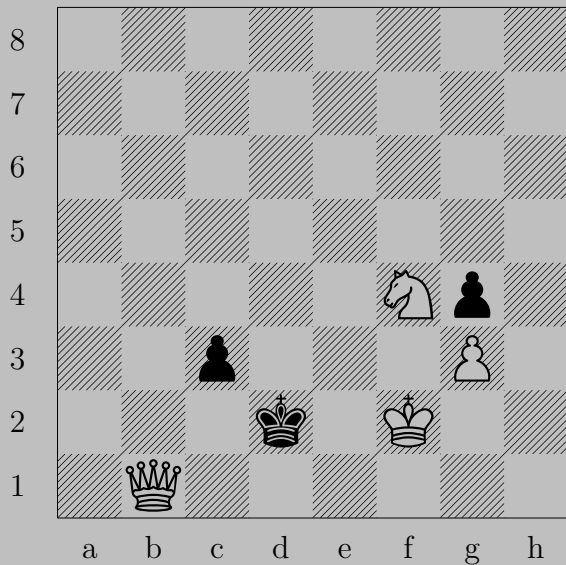

R. Pikler, 1926

2563

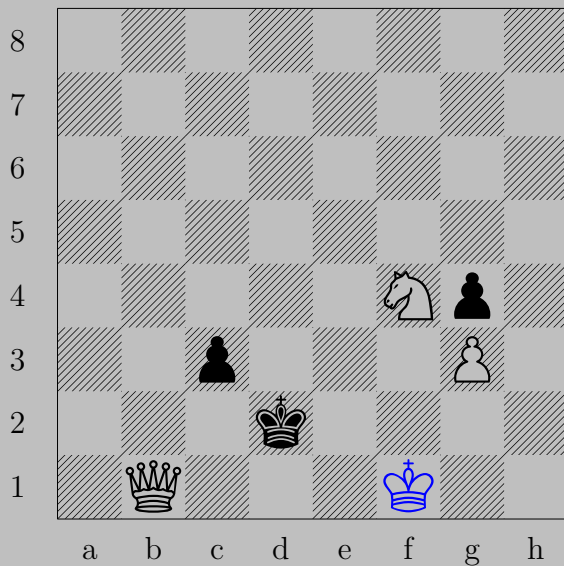

♔f1

If ♔e3, ♚d3. If ♖c2, ♚e1.

2564

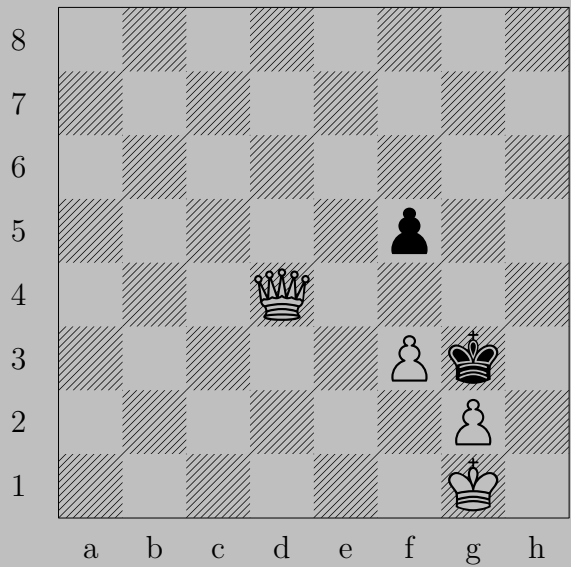

R. Pikler, 1927

2564

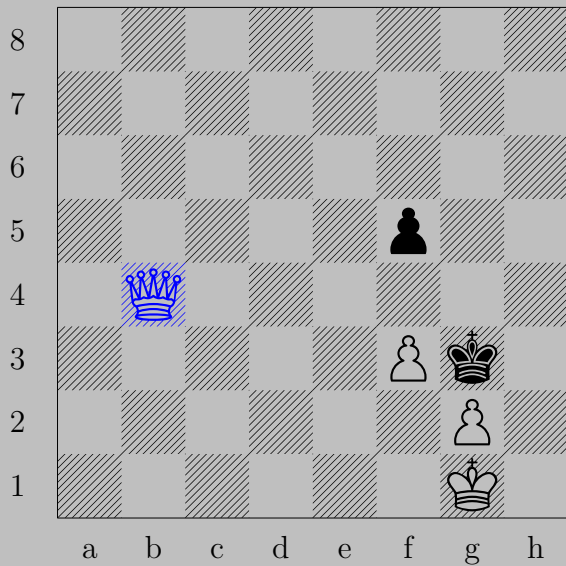

♔b4, ♕f4
♔e1

2565

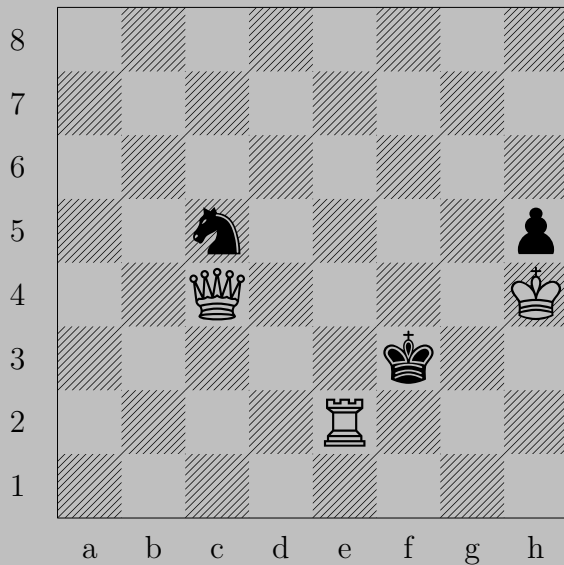

R. Pikler, 1927

2565

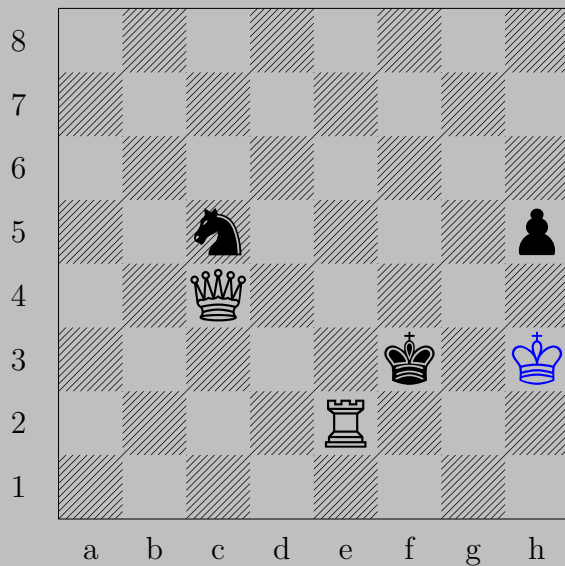

♔h3

If ♚h4, ♕g4.

If ♞e4, ♕×e4. Otherwise, ♕e4.

2566

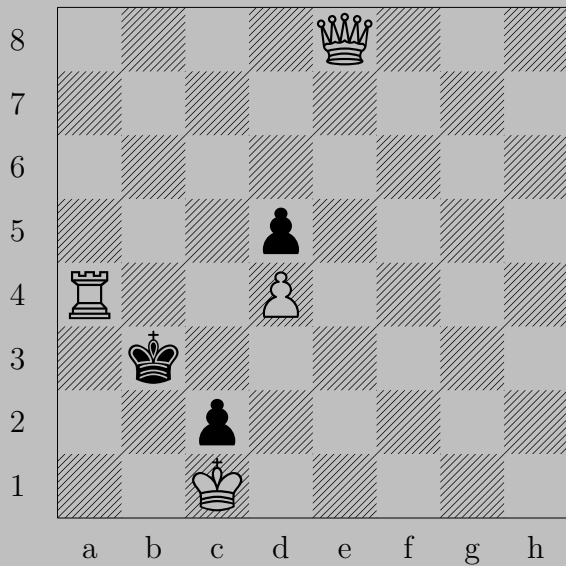

R. Pikler, 1927

2566

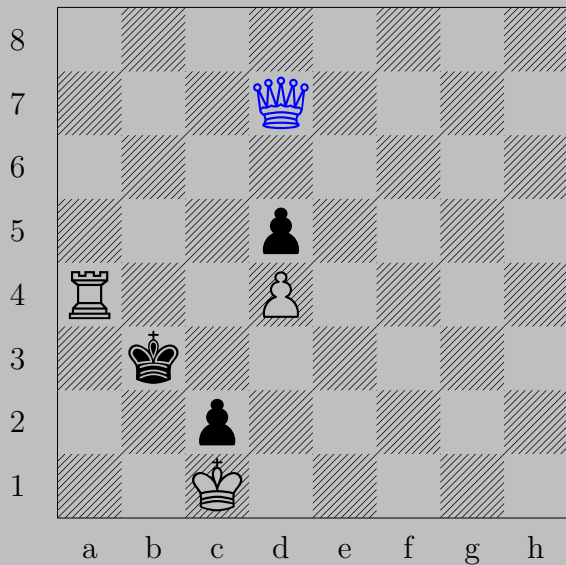

♔d7, ♔c3
♔h3

2567











A. Pakulik, 1961

2567



g1

If f3, g4. If d4, f3. If f3, d5. If f5, g6.

2568

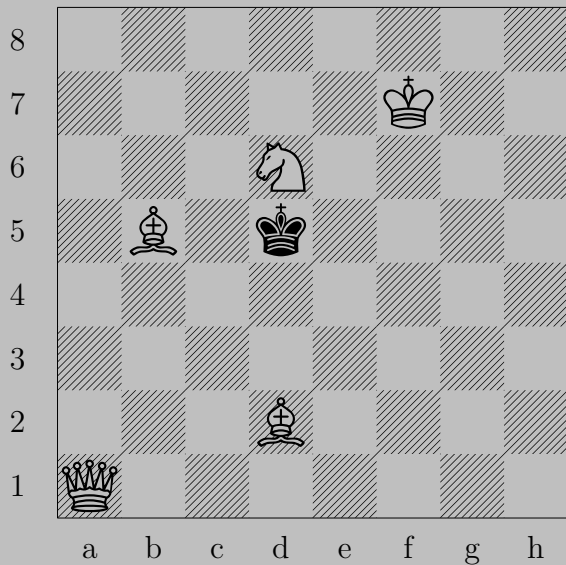

V. Pilipenko, 1973

2568

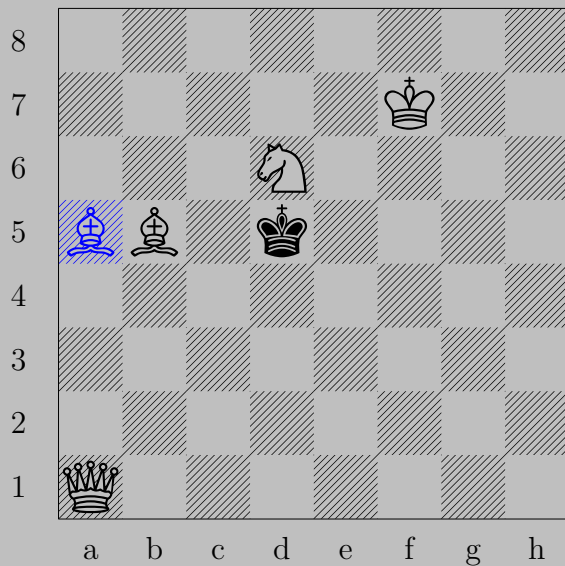

♖a5

If ♔×d6, ♕d4. If ♔c5, ♕e5.

2569

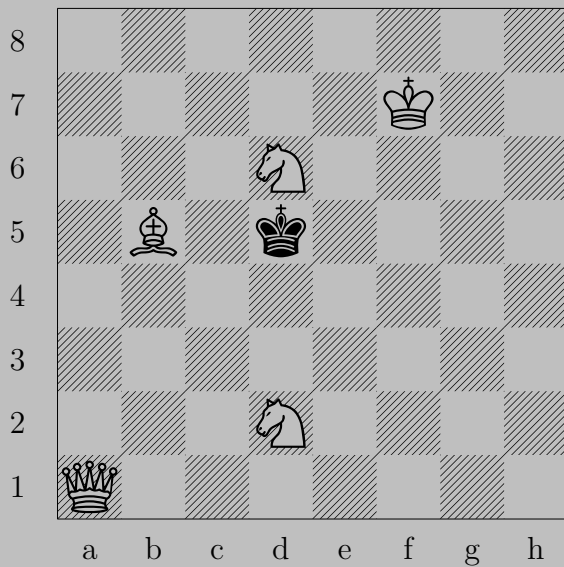

V. Pilipenko, 1973

2569

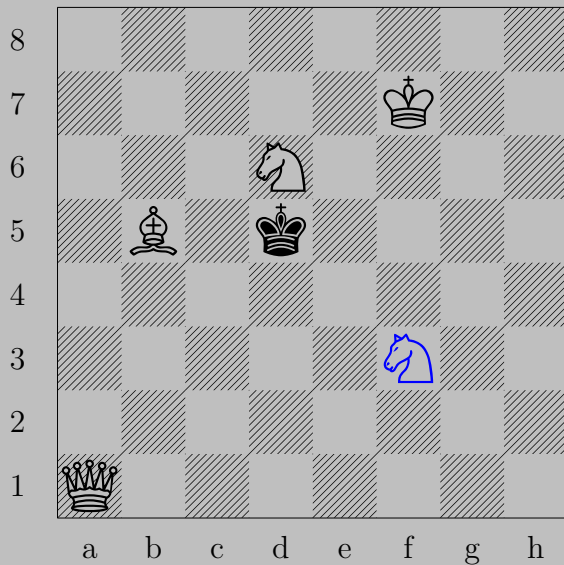

Nf3

If Kxd6 , Ke5 . If Kc5 , Kd4 .

2570



V. Pilipenko, 1971

2570



$\text{N}d2$

If $\text{K}d5$, $\text{Q}e4$. If $\text{K}e6$, $\text{Q}f5$.

2571



V. Pilipenko, 1971

2571



♞d6

If ♔d5 , ♚f5 . If ♔e6 , ♚e4 .

2572

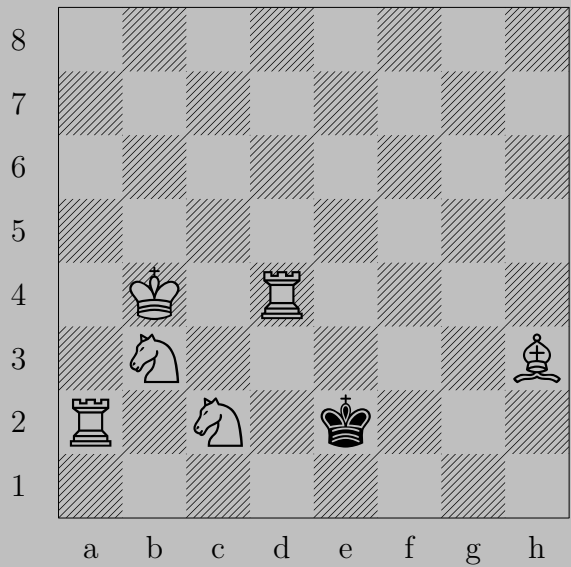

V. Pilipenko, 1970

2572

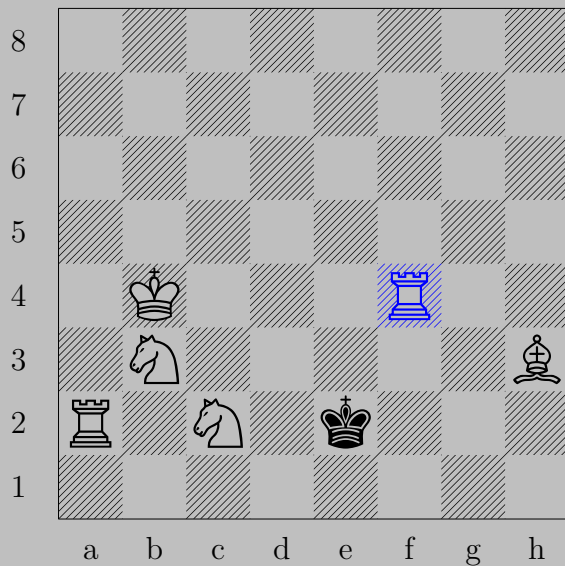

♖f4

If ♔d1, ♕g4. If ♔d3, ♕f1.

2573

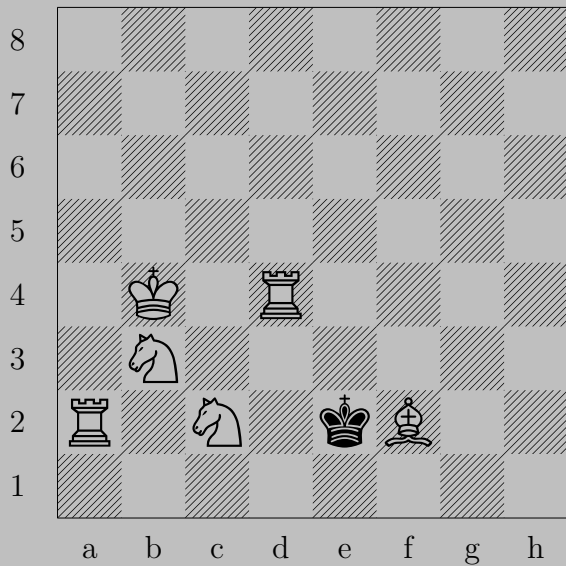

V. Pilipenko, 1970

2573

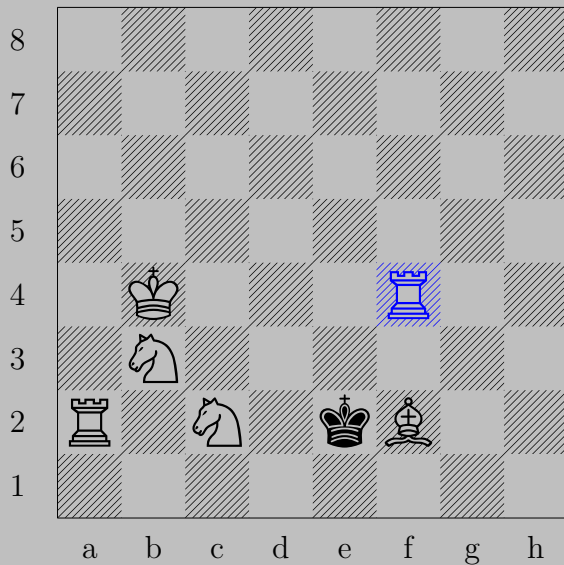

Rf4

If Kd1 or Kf1 , Ne3 . If Kd3 , Ne1 .

2574

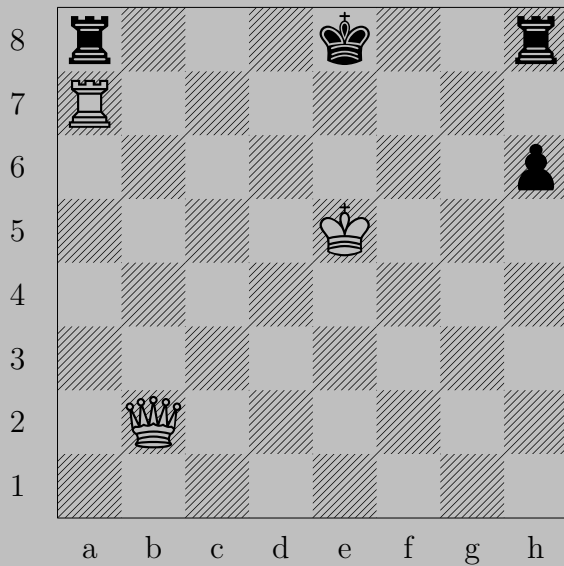

V. Pilipenko, 1969

2574

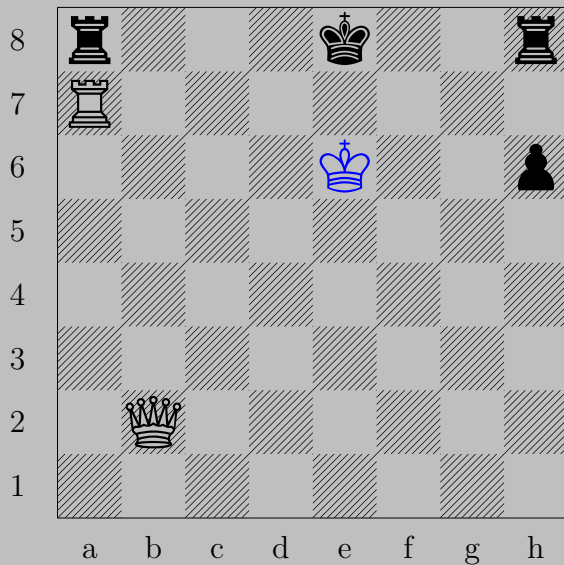

♔e6

If ♖f8-g8 or ♖h7, ♖xa8,

Otherwise, ♕xh8.

2575

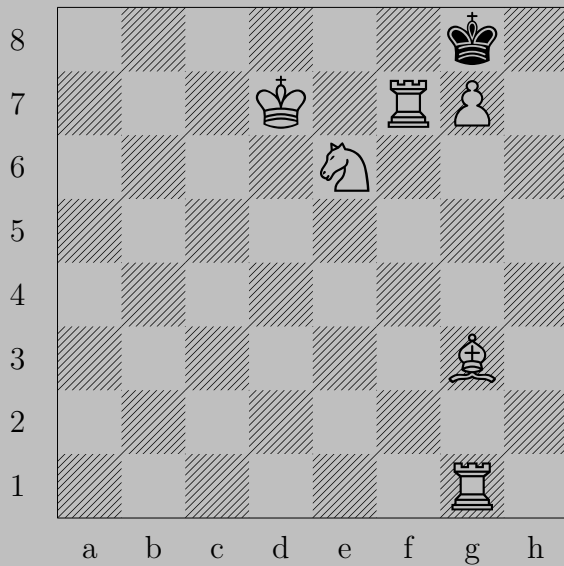

V. Pilipenko - S. Podushkin, 1963

2575



♘e5

If ♔×f7, ♕g8(♔). If ♔h7, ♕g8(♘).

2576

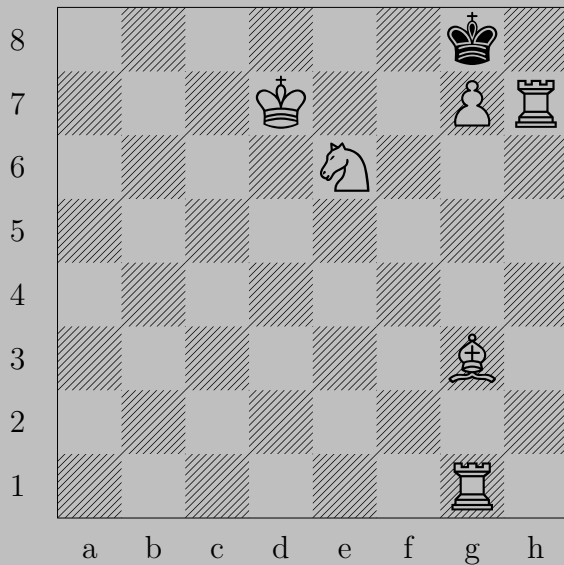

V. Pilipenko - S. Podushkin, 1963

2576

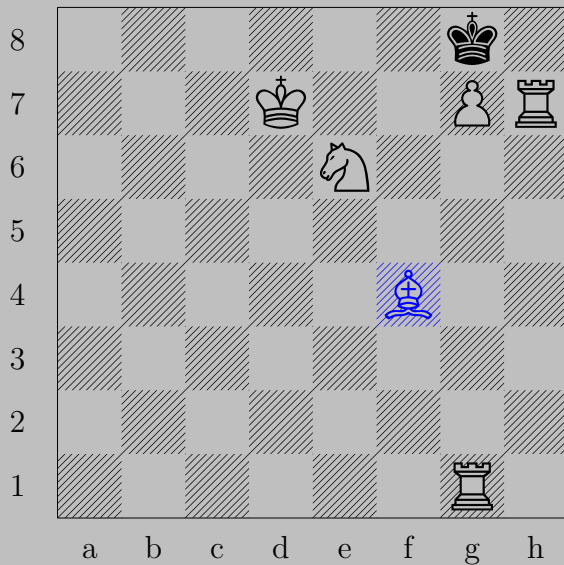

♗f4

If $\text{♕}\times\text{h7}$, ♖g8 (♔). If ♕f7 , ♖g8 (♘).

2577

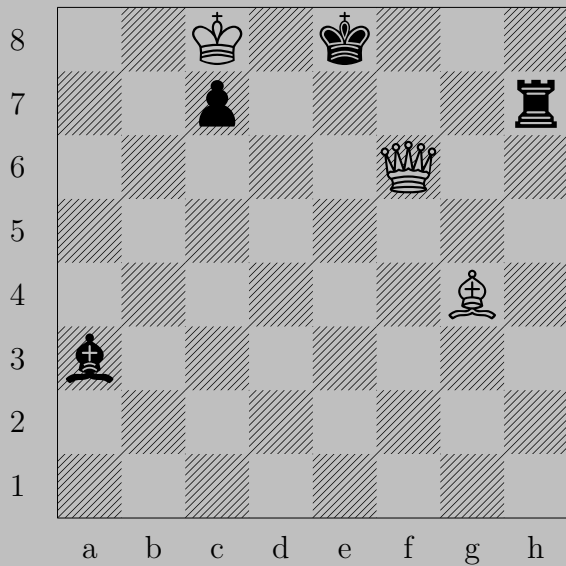

V. & S. Pimenov, 1929

2577



♙e6

If ♙e7, ♙d7. If ♖e7, ♚h8. If ♖d7, ♙x d7.

Otherwise, ♚d8.

2578



N. Plechikova, 1950

2578



♔g2

If $\text{♕d1}(\text{♔})$, ♔f2 . If $\text{♕d1}(\text{♞})$, ♞c2 . If ♞e2 , ♔xe2 .

Otherwise, ♔f1 .

2579

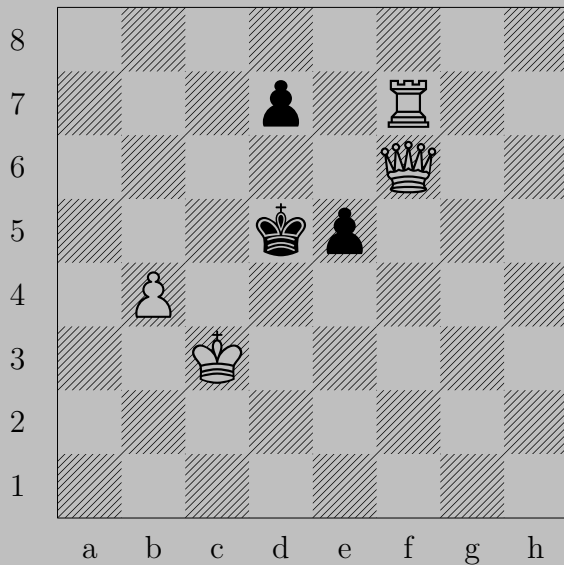

S. Podushkin, 1970

2579



♚a6

If ♖d6, ♚c4. If ♖e4, ♖f5. If ♔e4, ♚d3.

2580

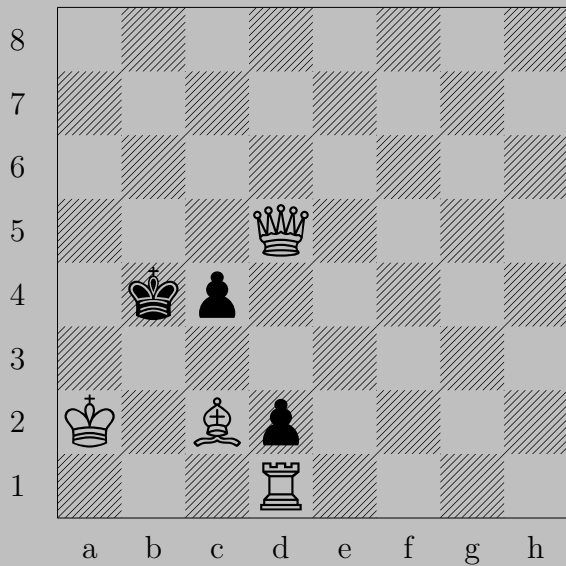

S. Podushkin, 1969

2580

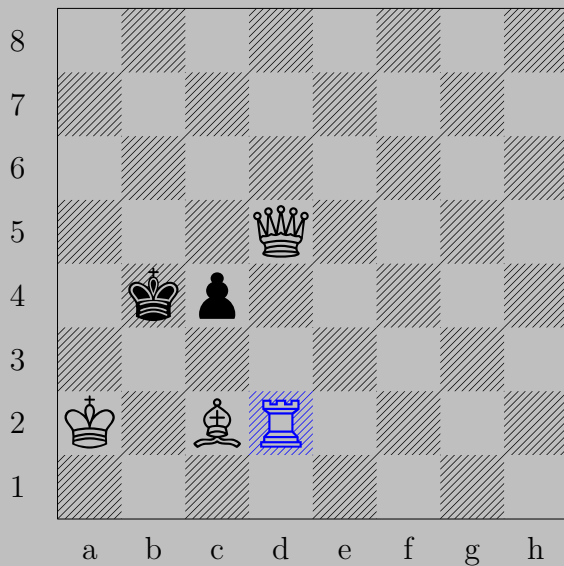

$\text{R} \times d2$

If $\text{K} \times c3$, $\text{R} \times d4$. If $\text{K} \times c3$, $\text{Q} \times a5$.

2581



S. Podushkin, 1969

2581



♙f7

If ♗d3, ♚d2. If ♗e3, ♚c3.

2582

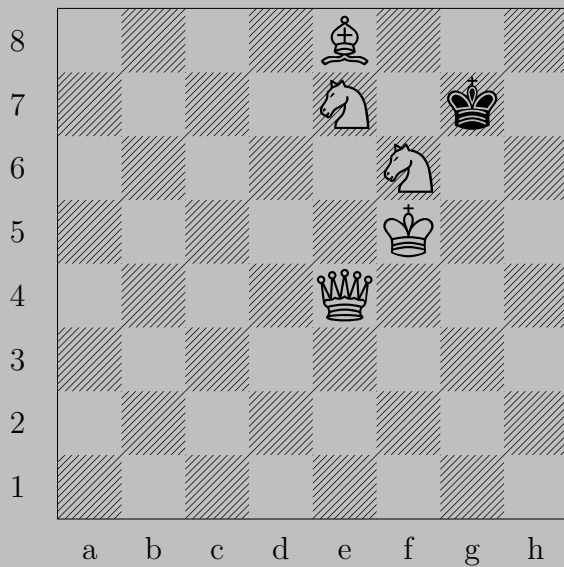

S. Podushkin, 1972

2582

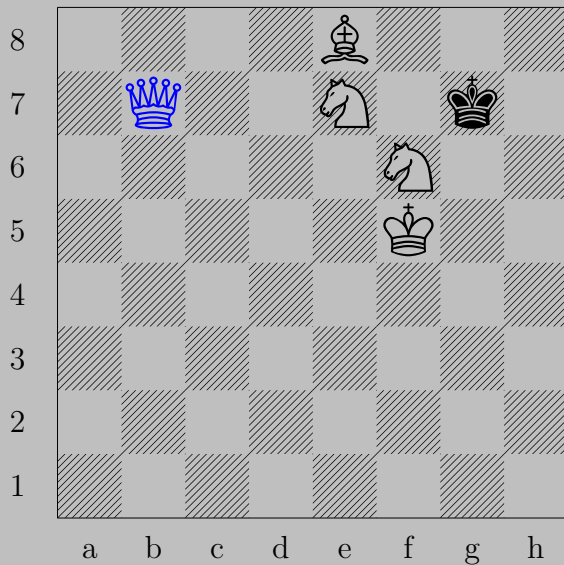

♔b7

If ♔f8 or ♔h8, ♘g6. If ♔h6, ♘(e7) g8.

2583

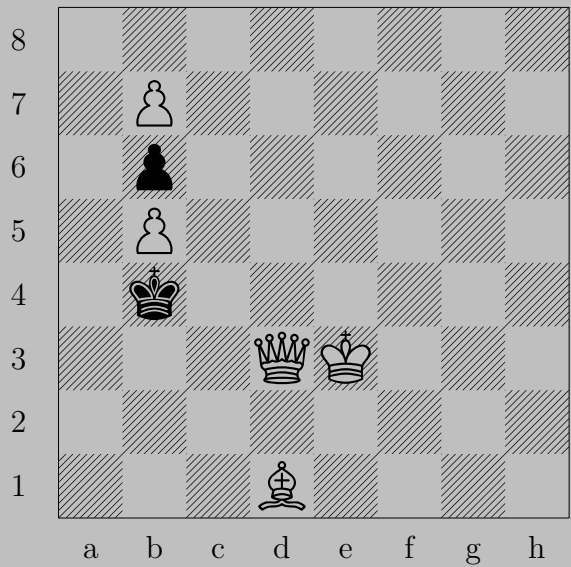

S. Podushkin, 1979

2583

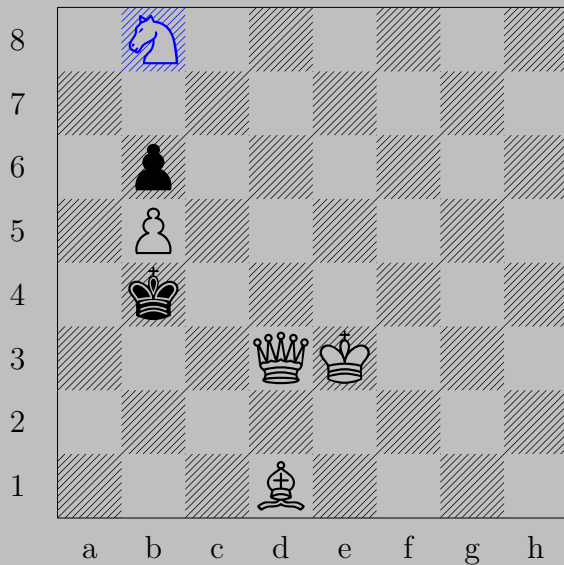

♞b8(♞)

If ♔a5, ♜c6. If ♔c5, ♞a6.

2584

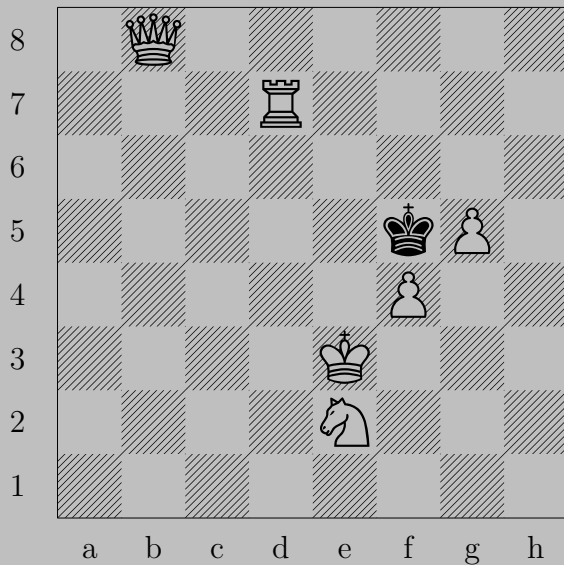

S. Podushkin, 1982

2584

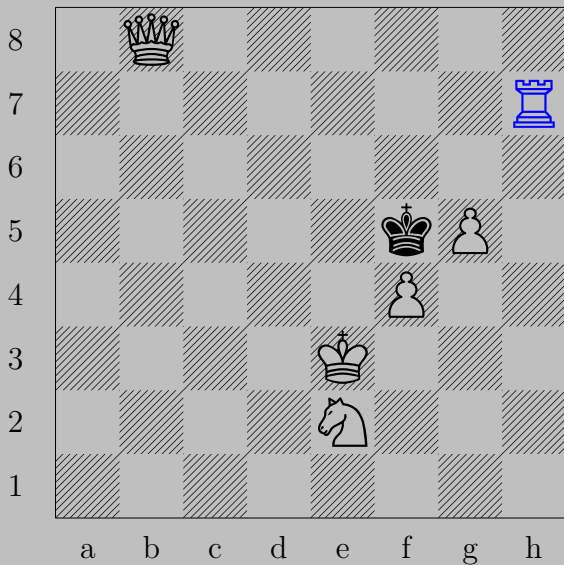

$\text{R}h7$

If $\text{K}e6$, $\text{K}e5$. If $\text{K}g6$, $\text{K}b1$. If $\text{K}g4$, $\text{K}c8$.

2585

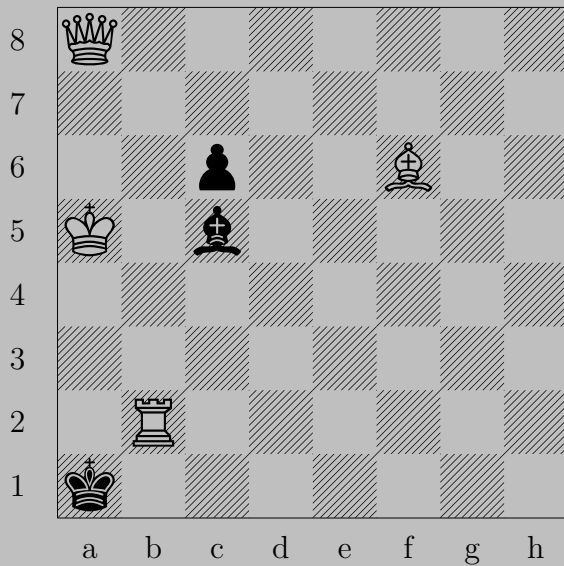



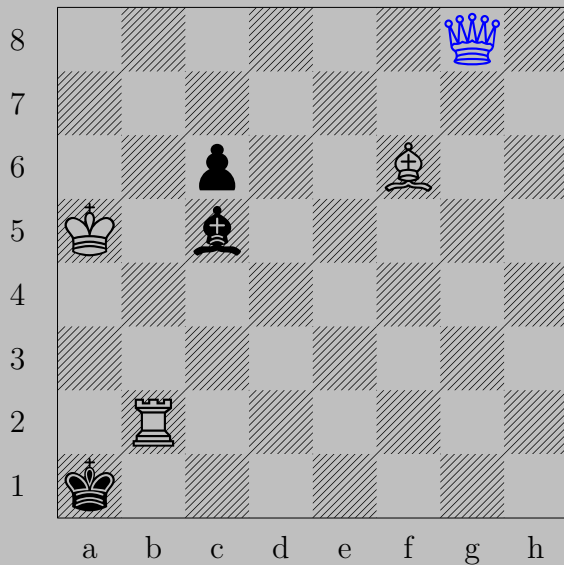

S. Podushkin, 1982

2585



g8

If b4+, x b4. If b6+, x b6.

Otherwise, a2.

2586



S. Podushkin, 1982

2586



Rg6

If $\Delta f1(\text{K})$, Kd2 . If $\Delta f1(\text{B})$, Rg2 . If Kf1 , Kd1 .

2587



Zsu. Poldgr, 1973

2587



♔d1, ♔f1

♔e1

2588

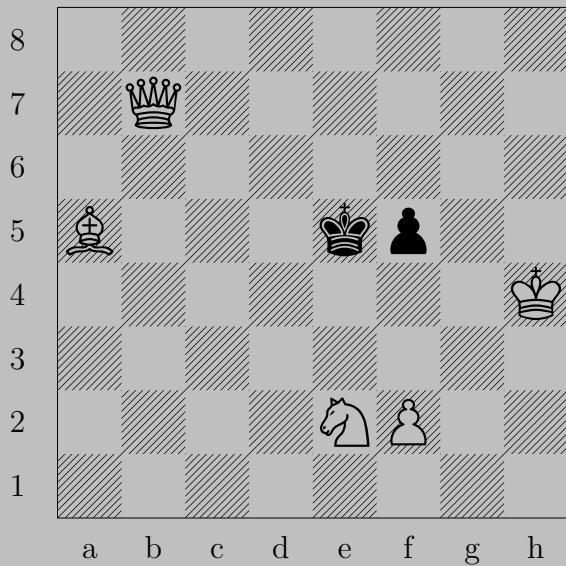

V. Posessor, 1929

2588

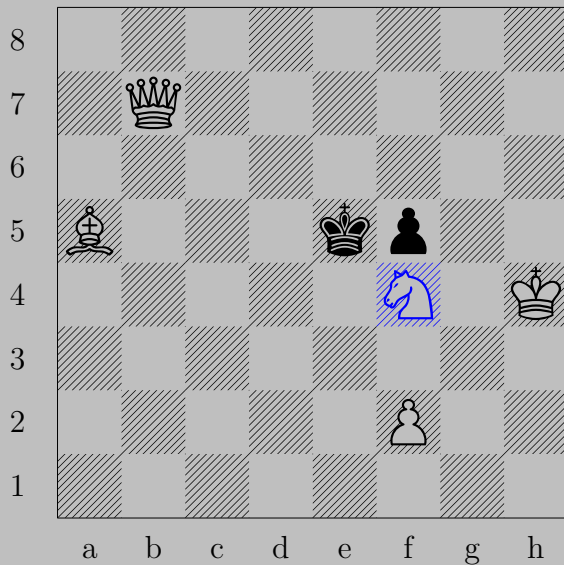

Nf4

If Kxf4 , Sc7 . If Kd4 , Qd5 . If Kd6 , Qc7 . If Kf6 , Sc3 .

2589

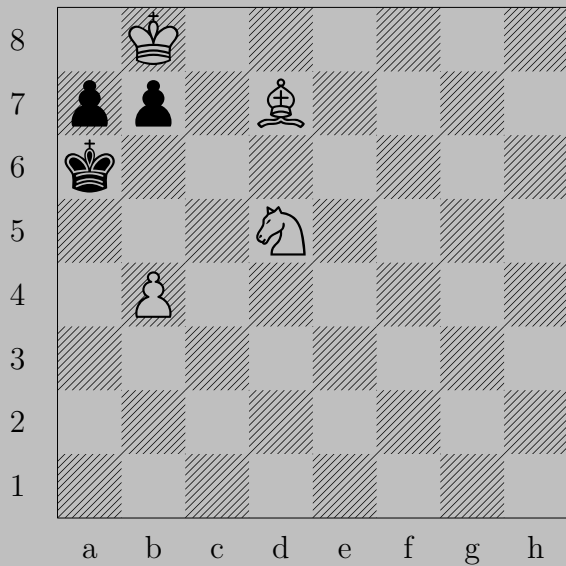

B. Posima, 1947

2589

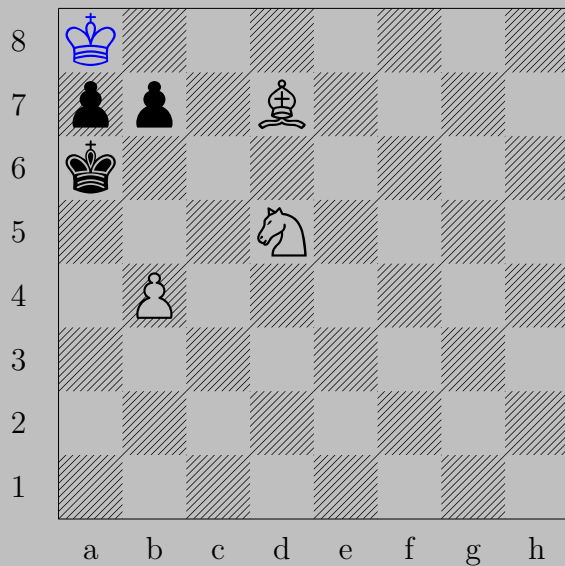

♔a8

If ♖b6, ♘c7. If ♖b5, ♙c8.

2590



V. Potemsky, 1893

2590



♙e6

If ♖h5, ♜h3. If ♔h5, ♚f5. If ♙f4, ♘e3.

2591

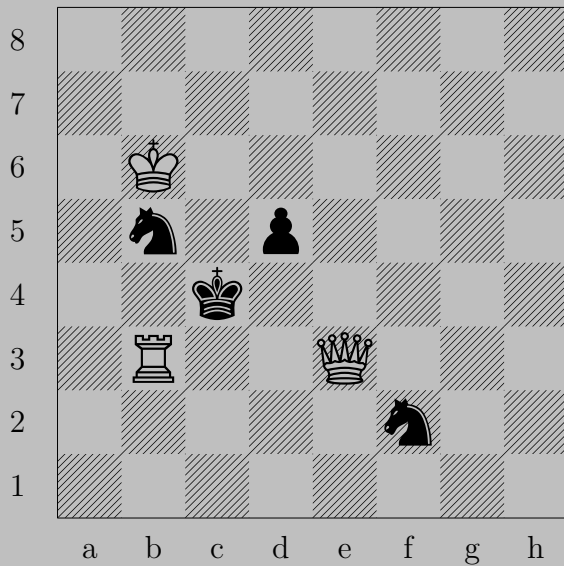

E. Pradignat, 1895

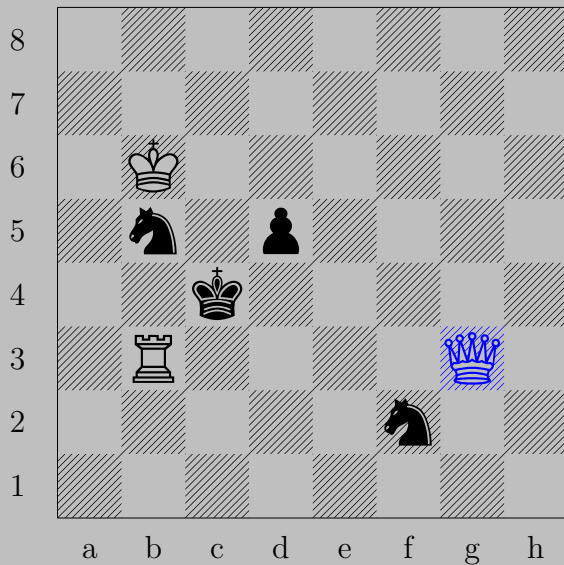

♔g3

If ♔d3, ♖b4. If ♘d4, ♙g8. If ♞a3 or ♞d4 or ♞d6 or ♞c7 or ♞a7, ♙c3.

If ♞c3, ♙xc3. If ♞d3, ♙xd3. Otherwise, ♙d3.

2592

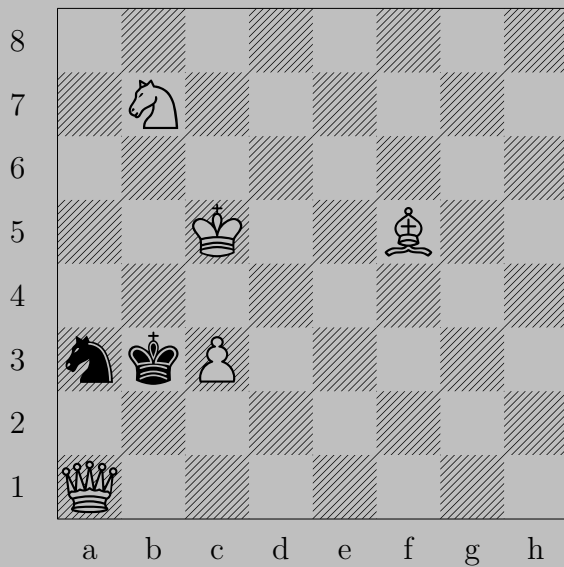

W. Preiswerk, 1908

2592

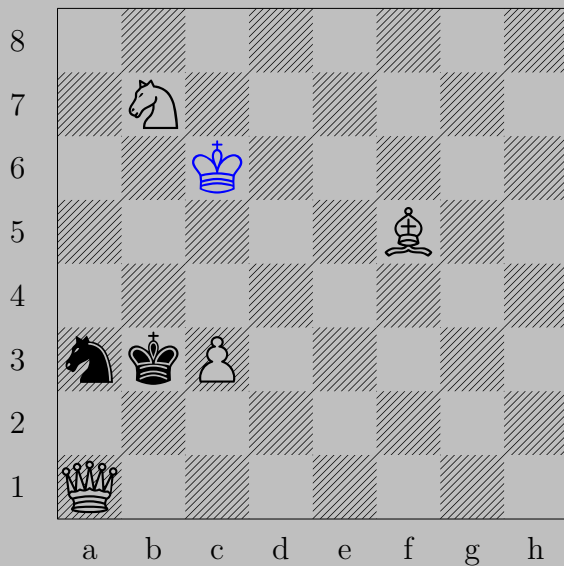

♔c6

If ♔a4, ♙c2. If ♞c4, ♞c5,

Otherwise, ♞a5.

2593

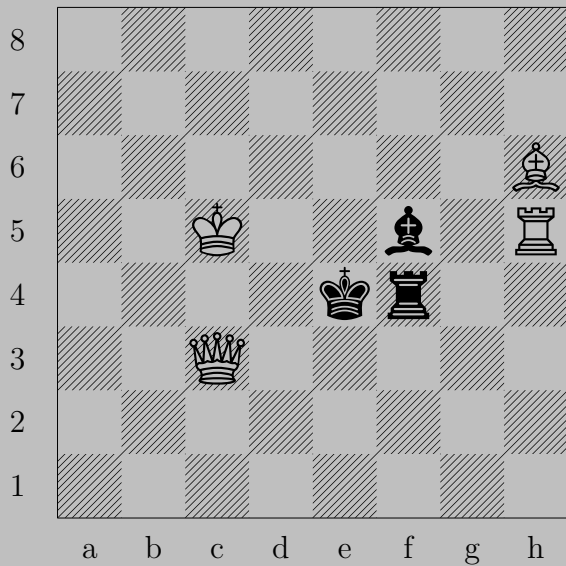

R. Prytz, 1924

2593



♔d2

If ♕-anywhere, ♖e5. If ♖f3, ♕c4.

Otherwise, ♕e3.

2594

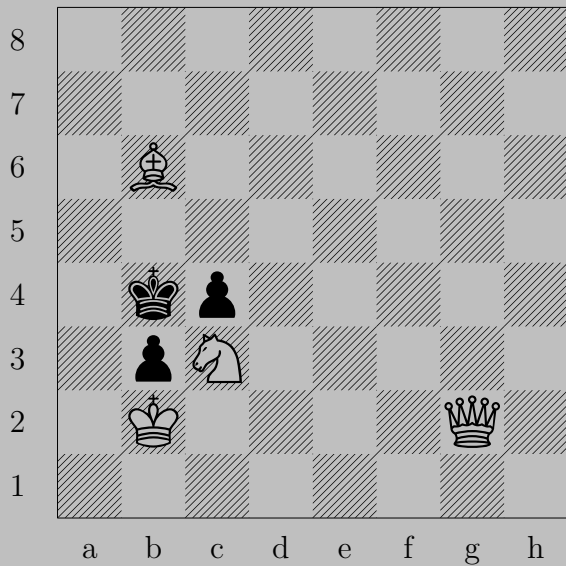

S. Pugachev, 1947

2594

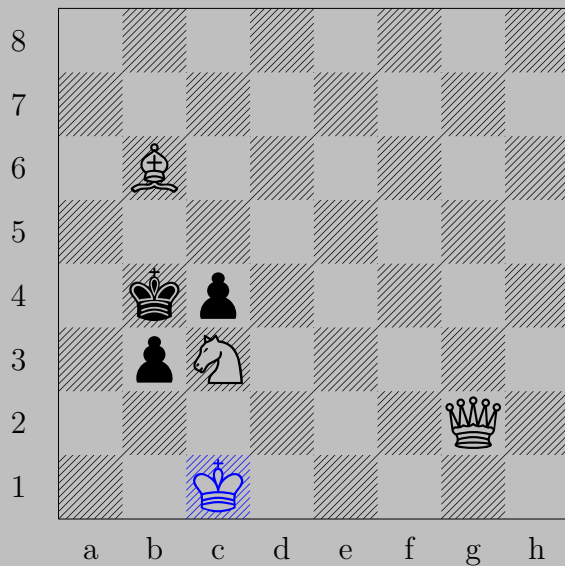

♔c1

If ♙xc3, ♚d2. If ♔a3, ♘c5.

2595



S. Pugachev, 1947

2595



♙c4

If ♜g4, ♚d5. If ♚d5 or ♜f1-g2, ♖e4.

2596

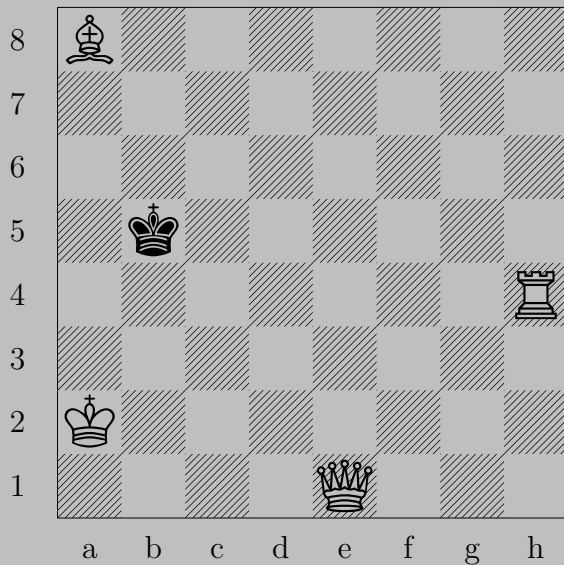

E. Puig - Y. Puig, 1906

2596

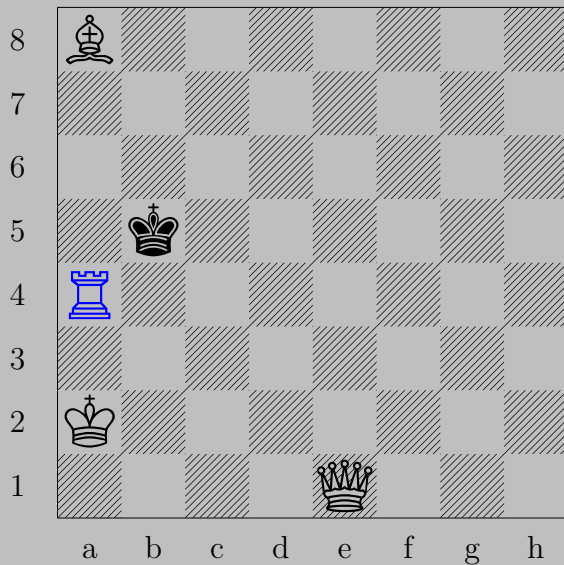

♖a4

If ♙×a4, ♘c6. If ♙b6, ♙a5. If ♙c5, ♙b4.

2597

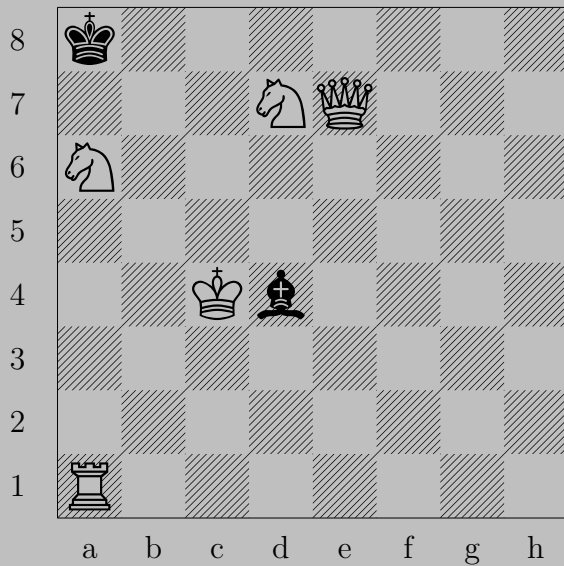

C. Pushkin, 1981

2597



♔b5

If ♕a7, ♙e4. If ♕b6, ♖×b6. If ♕c5, ♗(a6)×c5. If ♕e3-g1, ♗(a6) c5.
 Otherwise, ♗b6.

2598

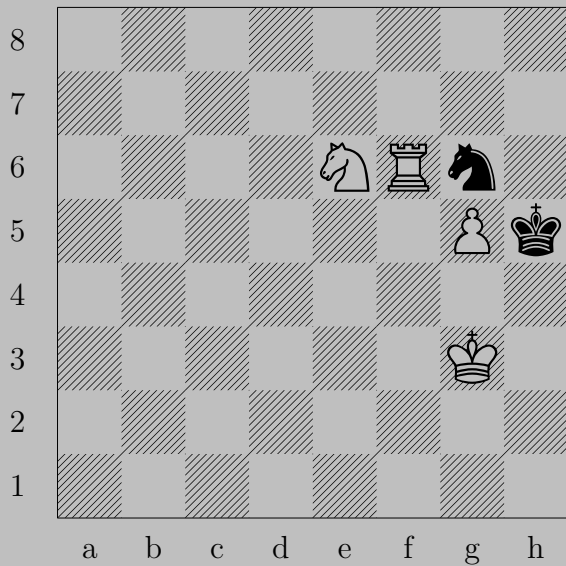

B. Pustovoy, 1954

2598



♖f5

If ♞f4, ♞xf4. Otherwise ♞f4.

2599

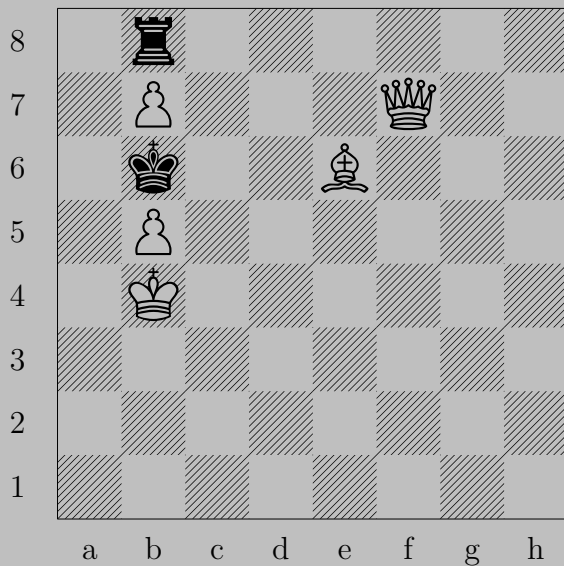

B. Pustovoy, 1972-73

2599

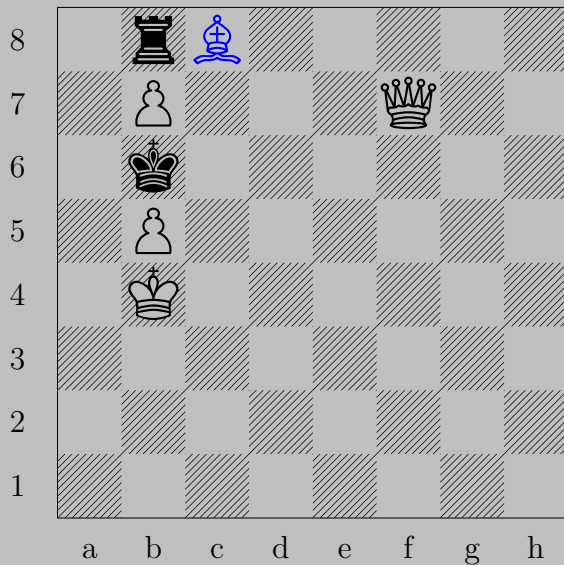

♙c8

If ♙a7 , ♚f2 . If ♜xb7 , ♚xb7 . If ♜xc8 , ♞xc8 (♘). If ♜a8 , ♞xa8 (♘).

2600

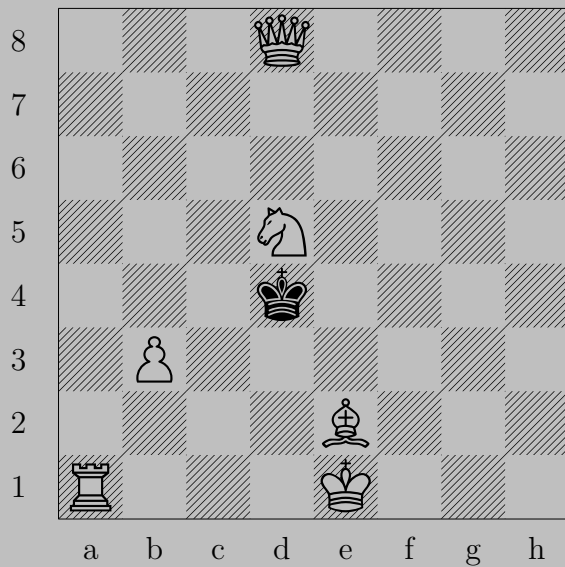

B. Pustovoy, 1972

2600



♞f3

If ♞c5 , ♚b6 . If ♞e5 , ♚f6 . If ♞d3 , O-O-O.