

Chess Puzzles

3401-3500

Mate in Two

White to Move

László Polgár

Links

3401	3402	3403	3404	3405	3406	3407	3408	3409	3410
3411	3412	3413	3414	3415	3416	3417	3418	3419	3420
3421	3422	3423	3424	3425	3426	3427	3428	3429	3430
3431	3432	3433	3434	3435	3436	3437	3438	3439	3440
3441	3442	3443	3444	3445	3446	3447	3448	3449	3450
3451	3452	3453	3454	3455	3456	3457	3458	3459	3460
3461	3462	3463	3464	3465	3466	3467	3468	3469	3470
3471	3472	3473	3474	3475	3476	3477	3478	3479	3480
3481	3482	3483	3484	3485	3486	3487	3488	3489	3490
3491	3492	3493	3494	3495	3496	3497	3498	3499	3500

3401

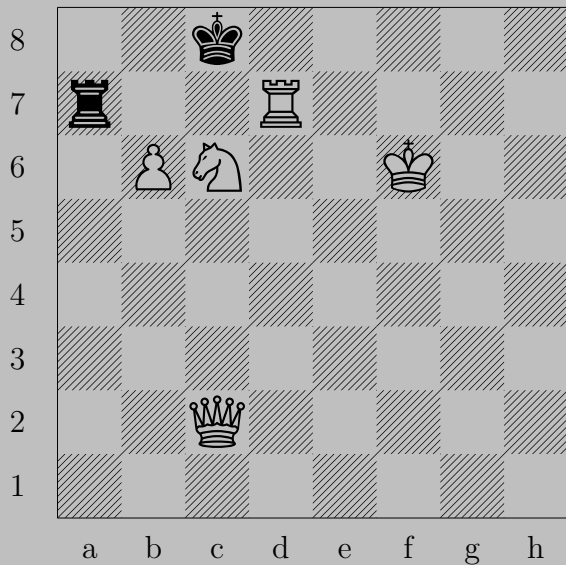

S. Tolstoy, 1971

3401

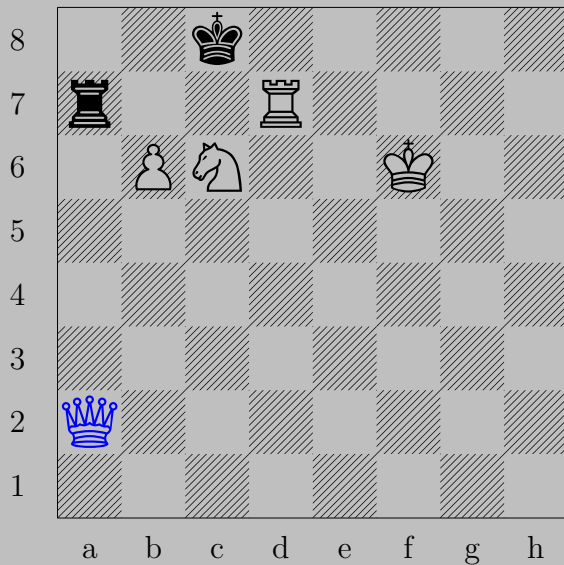

♙a2

If ♖xd7, ♙a8. If ♙xd7, ♙e6. If ♖b7, ♖d8.

If ♖c7, ♖xc7. Otherwise, ♖c7.

3402

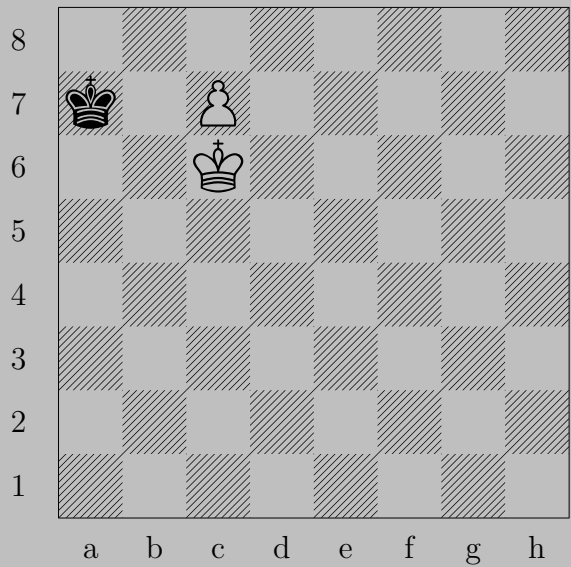

C. Tomlinson, 1845

3402

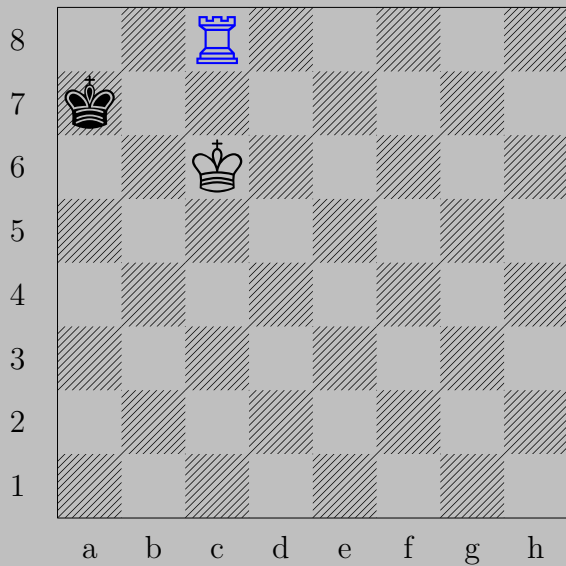

♖c8(♜), ♔a6
♜a8

3403

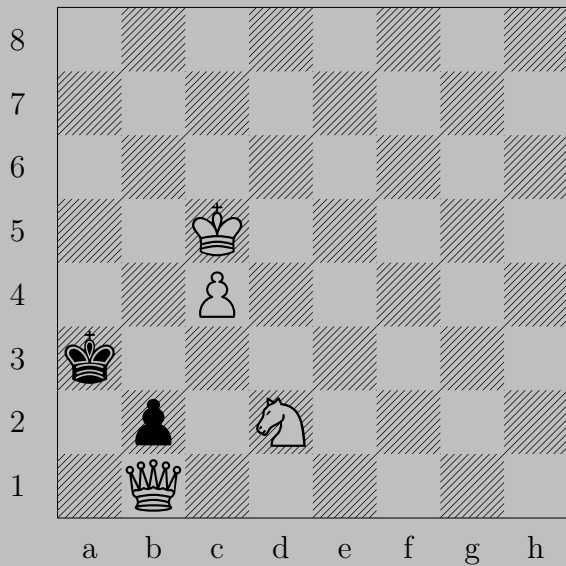

Gy. Tóth, 1928

3403

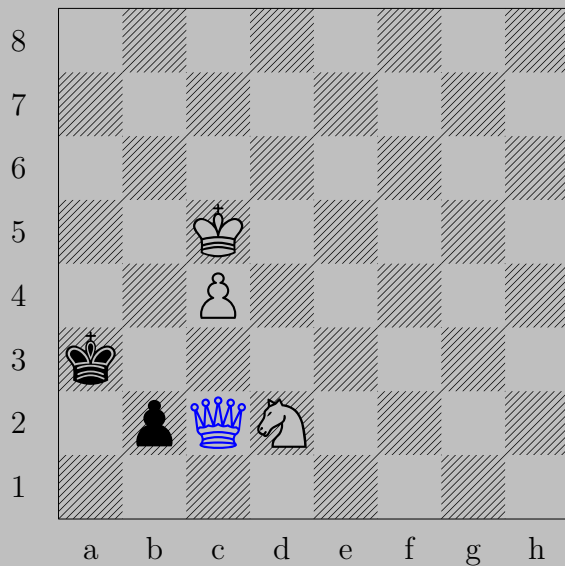

♔c2

If ♔a2, ♔a4. If ♖b1(♔), ♞x b1.

3404

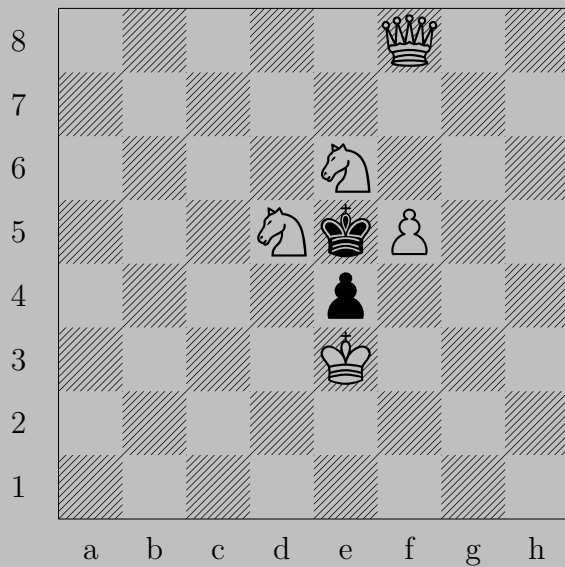

Gy. Tóth, 1928

3404

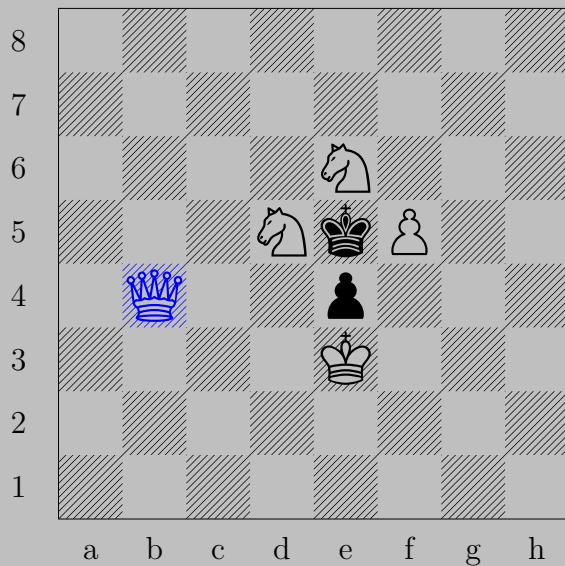

♙b4

If ♙×d5, ♙c5. If ♙×f5. ♙×e4.

3405



I. Tóth, 1955/56

3405



$\text{B}(c2)e2$

If $\text{N}d2$, $\text{B}(e2)e3$. If $\text{N}d4$, $\text{B}(e4)e3$.

Otherwise, $\text{K}b1$.

3406



P. Törngren, 1928



♔c4

If ♖xd1(♔), ♙b4. If ♖xd1(♘), ♘f3. If ♖e1(♔), ♔c2. If ♖e1(♘), ♔e2.
 If ♔xd1 or ♔e1, ♔xe2.

3407



P. Törngren, 1928

3407

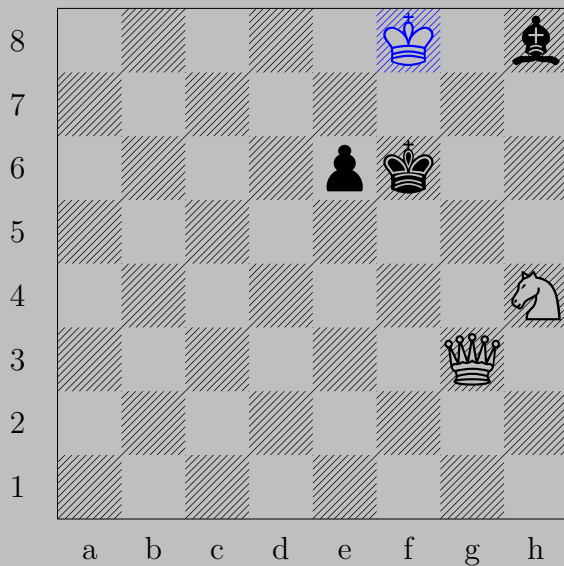

♔f8

If ♙g7+, ♚×g7. If ♜e5, ♚g6.

3408

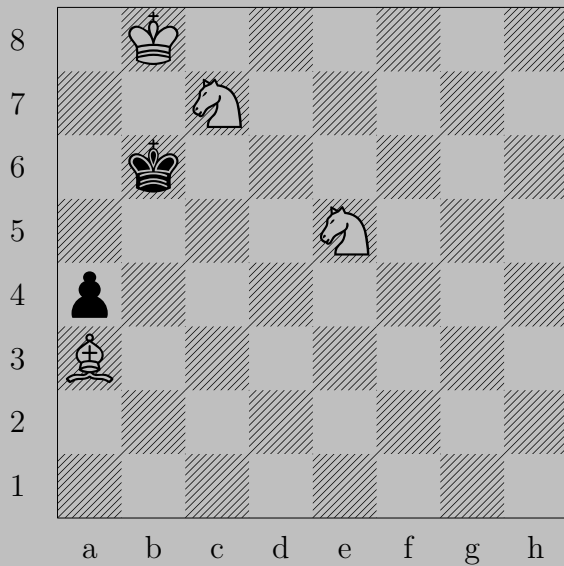

P. Törngren, 1929

3408

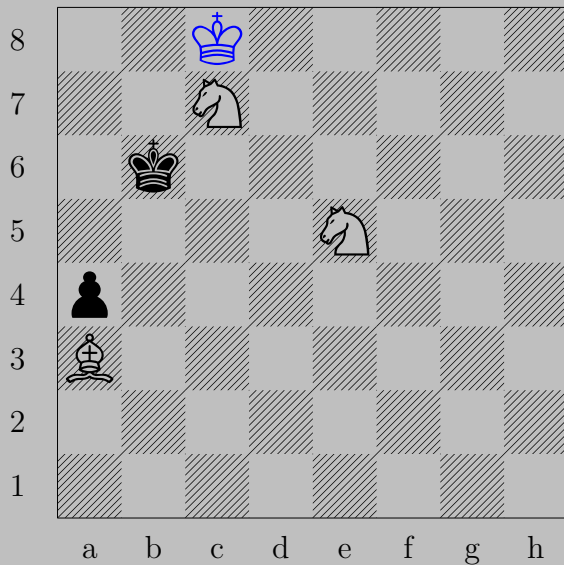

♔c8

If ♙a5, ♞c4. If ♔a7, ♙c5.

3409

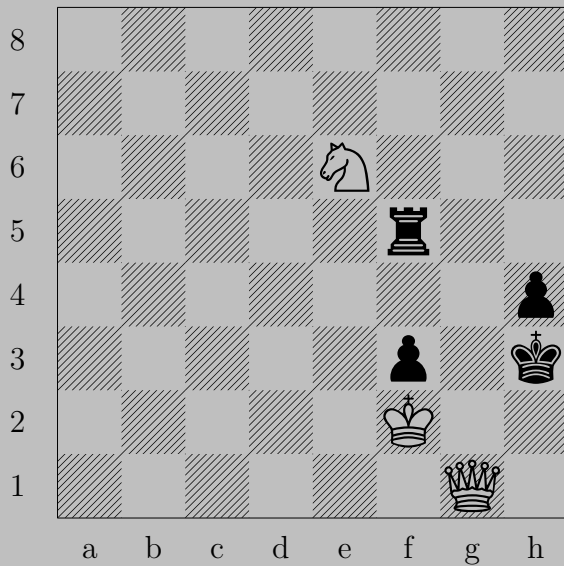

P. Törngren, 1929

3409

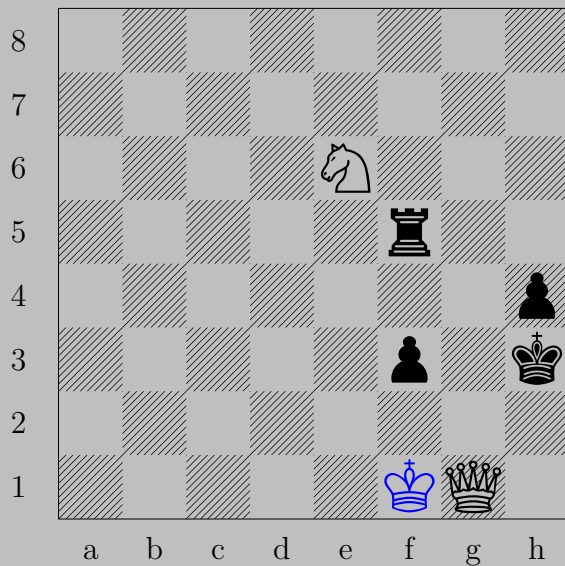

♔f1

If ♖a5-h5, ♘f4. If ♜f4-f8, ♘g5. If ♙f2, ♚g2.

3410

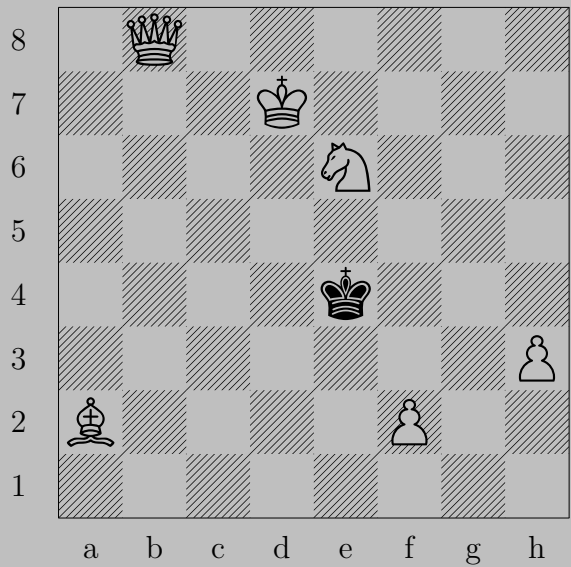

St. Trcala, before 1901

3410

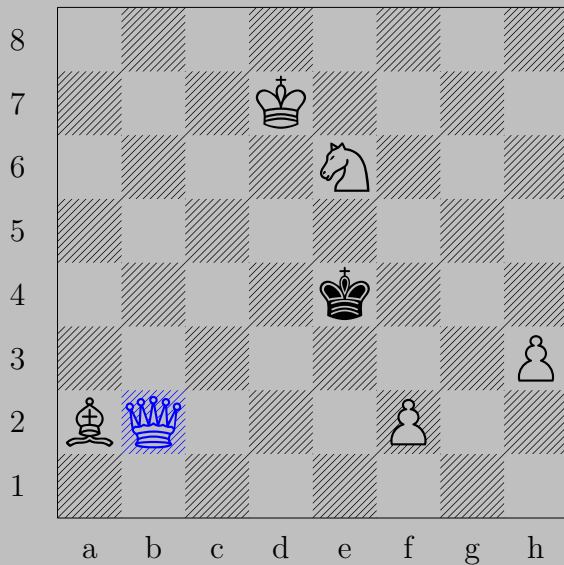

♔b2

If ♔d3, ♞c5. If ♔f3, ♙d5. If ♔f5, ♙b1.

3411

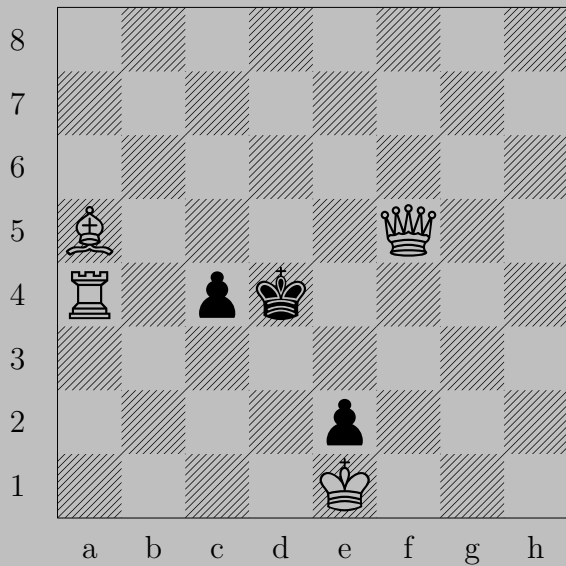

A. Trilling, 1932

3411

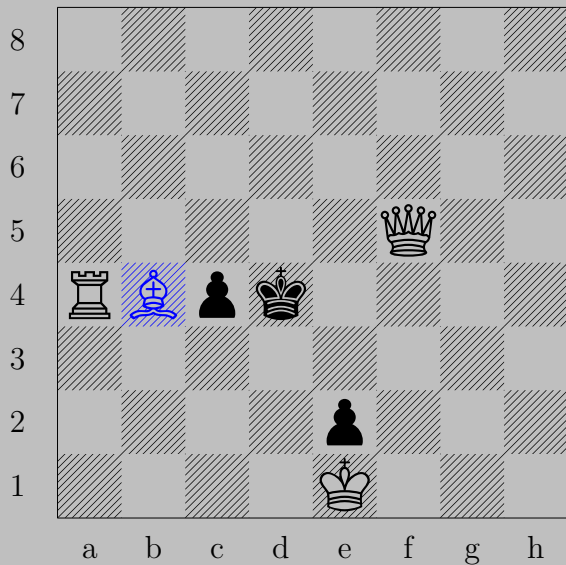

♖b4, ♔e3 or ♘c3
♑c5

3412

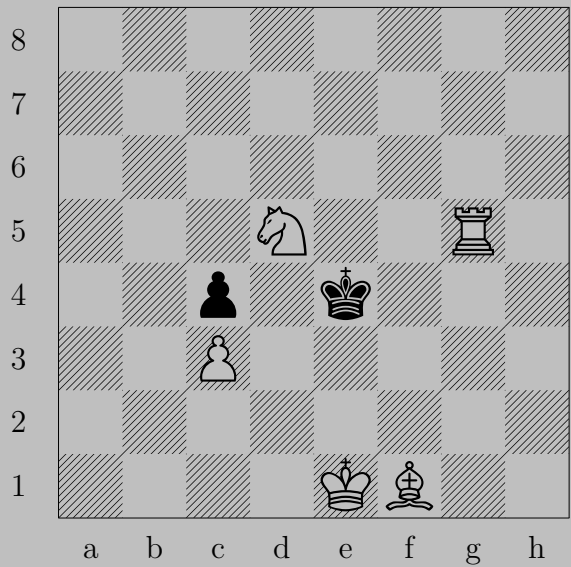

A. Trilling, 1932

3412



♘h3

If ♖f3, ♘g2. If ♖d3, ♘f5.

3413

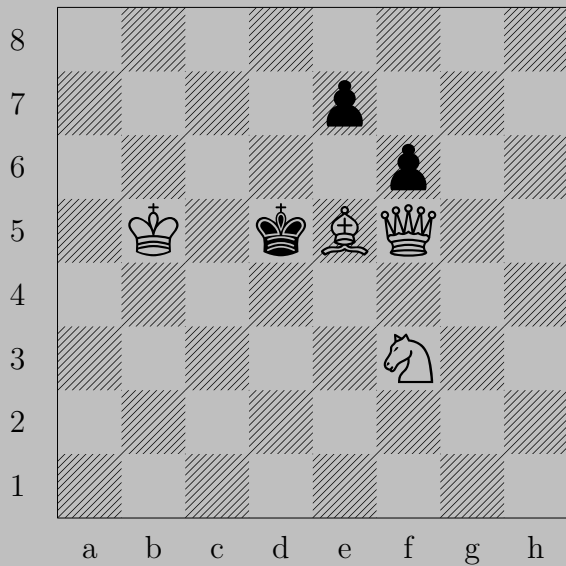

A. Trilling, 1933

3413

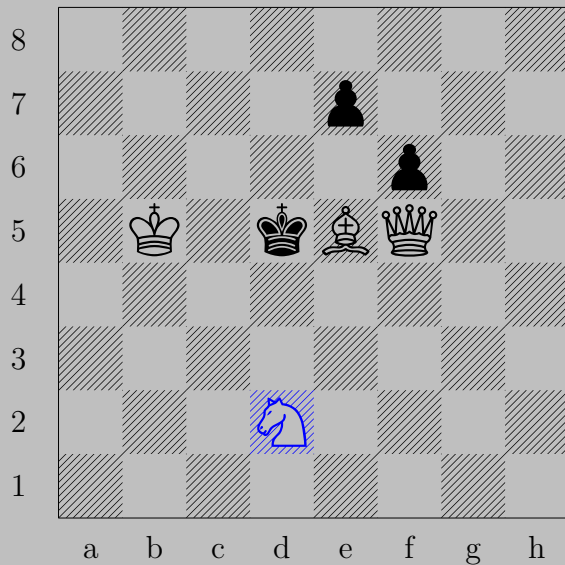

♞d2

If $\text{♜}\times\text{e5}$, ♚d7 . If ♜e6 , ♚e4 .

3414

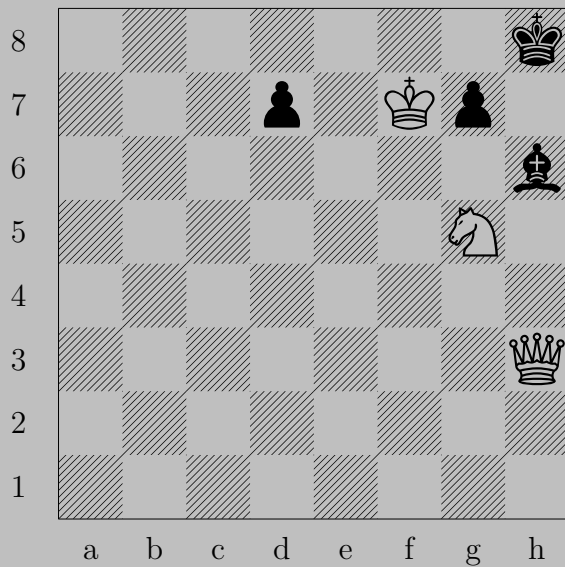

A. Trilling, 1933

3414



♙c3

If ♟xg5, ♔xg7. If ♝d6 or ♝d5, ♙c8.

3415

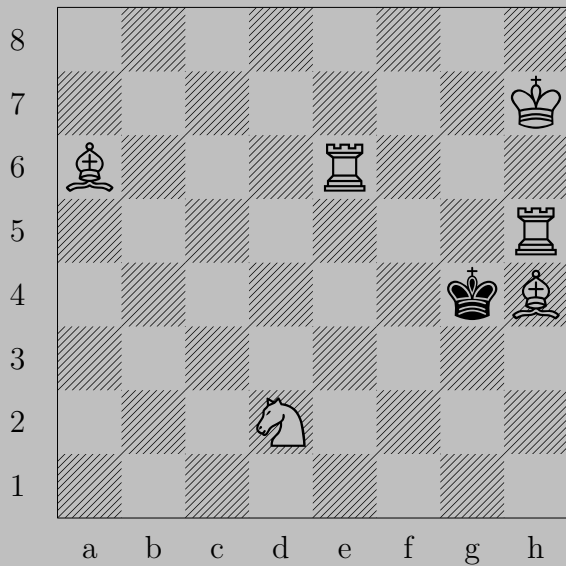

L. Tryssesoone, 1984

3415



♙c8

If ♚×h5, ♖h6. If ♙f4, ♖e4. If ♚h3, ♖e2.

3416

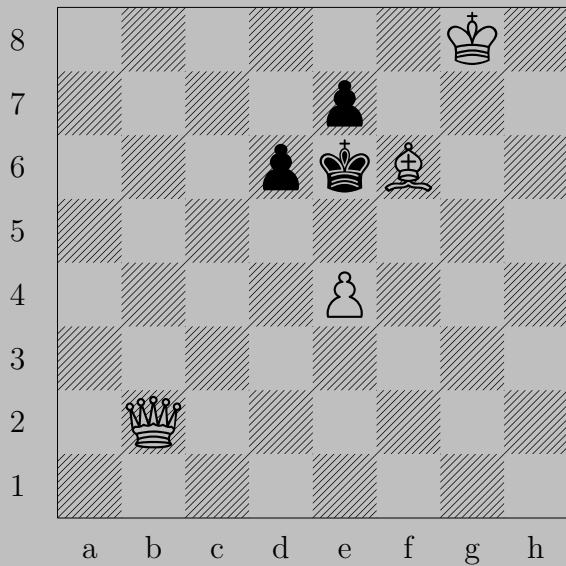

R. Turnbull, 1986

3416

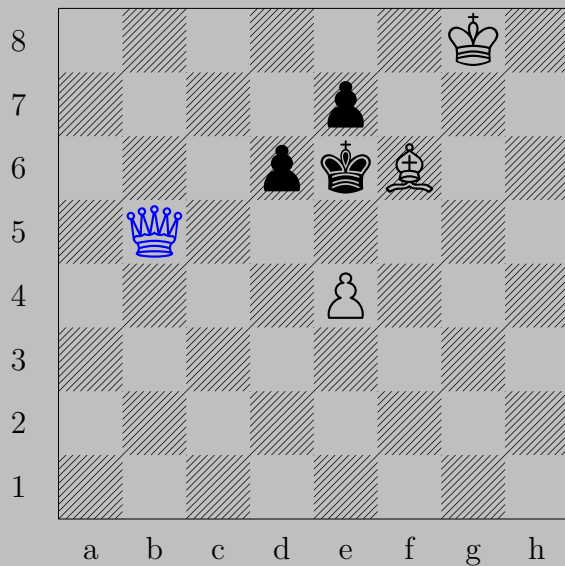

Qb5

If $\text{Pd} \times \text{f6}$, Qe8 . If $\text{Ke6} \times \text{f6}$, Qf5 . If $\text{Pd} \text{d5}$, Qc6 .

3417

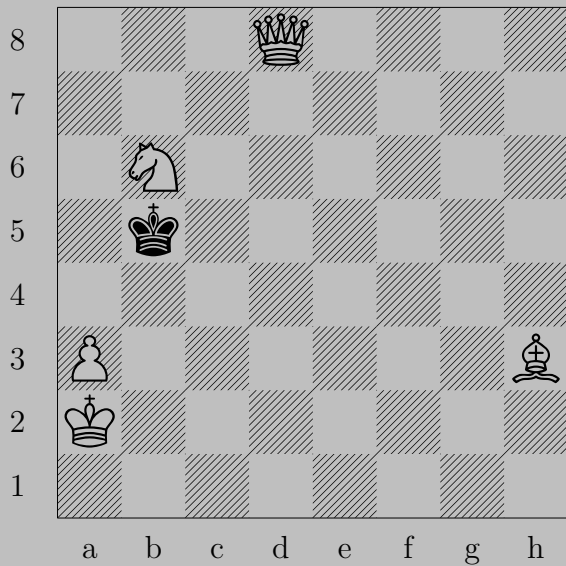

R. Turnbull, 1986

3417



♞a4

If $\text{♞}\times\text{a5}$, ♜d7 . If ♞a6 , ♞b6 . If ♞c4 , ♜f1 . If ♞c6 , ♞d7 .

3418

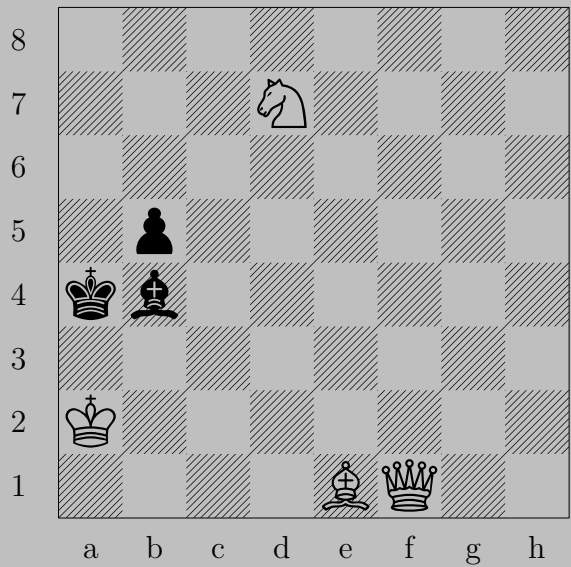

V. Turunlayev, 1976

3418

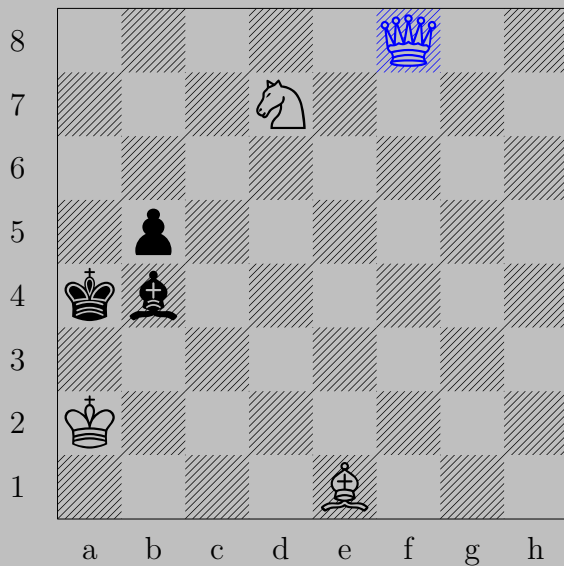

♙f8

If ♙xf8 or ♙a3 or ♙d6-e7, ♘b6. If ♙xe1 or ♙d2-a5, ♙a3. If ♙a5, ♙a8.
If ♙c5, ♘xc5.

3419

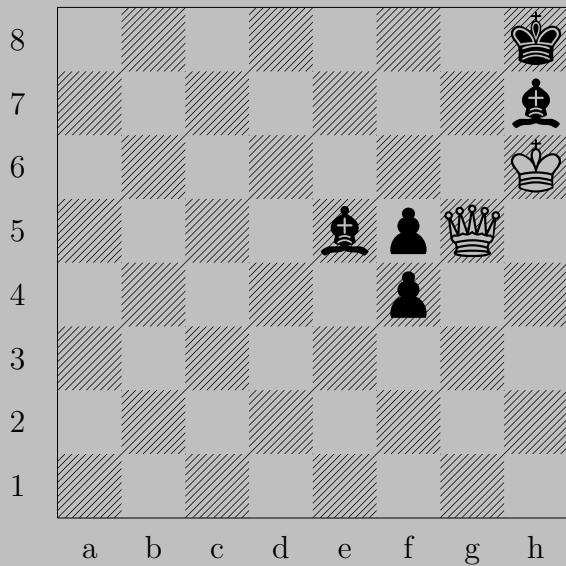

H. V. Tuxen, 1959

3419

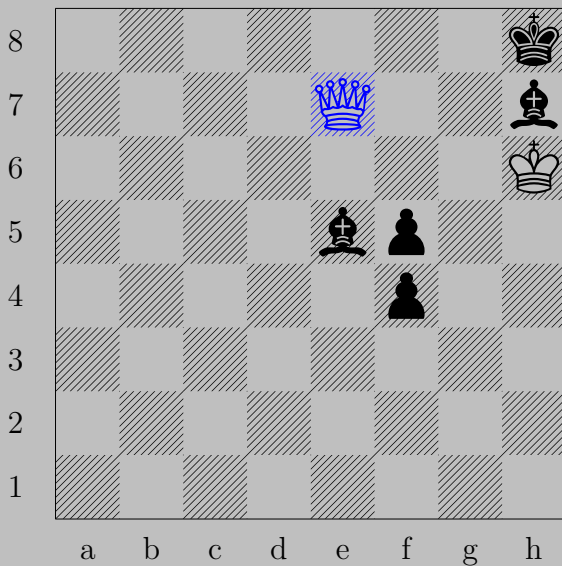

♔e7

If ♕g7+, ♔xg7. If ♔g8, ♔e8. If ♕g6, ♔f8. If ♕g8, ♔xe5.

Otherwise, ♔xh7.

3420

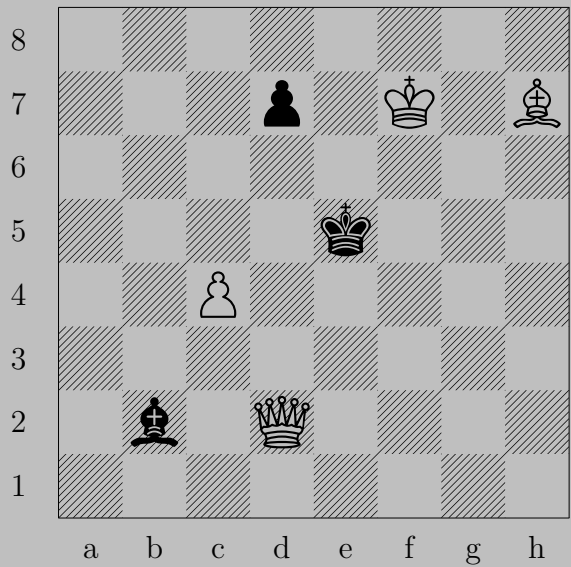

H. V. Tuxen, 1962

3420



$\triangleleft c5$

If $\triangleleft d4$, $\triangleleft g5$. If $\triangleleft d5$, $\triangleleft e3$.

If $\triangleleft d6$, $\triangleleft \times d6$. Otherwise, $\triangleleft d6$.

3421

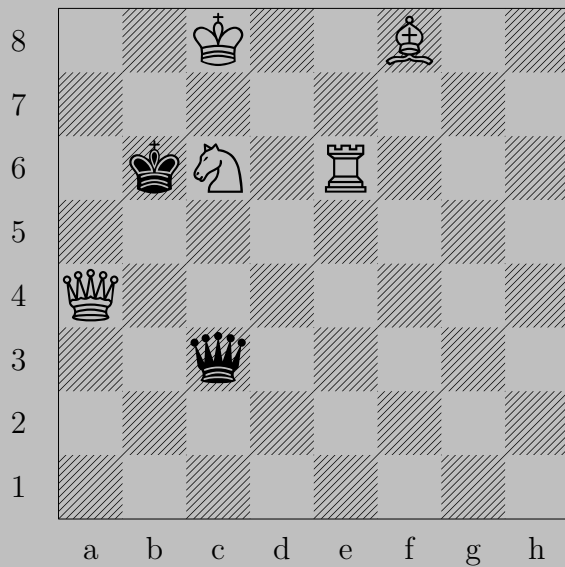

H. V. Tuxen, 1962



♗e7

If ♔xc6+, ♖xc6. If ♔c5, ♙d8. If ♔d2, ♘d4. If ♔e1, ♙e5. If ♔e5, ♘xe5.
 If ♔a3 or ♔a1, ♘b4. If ♔b4, ♘xb4. If ♔a5, ♔xa5. Otherwise, ♔a5.

3422

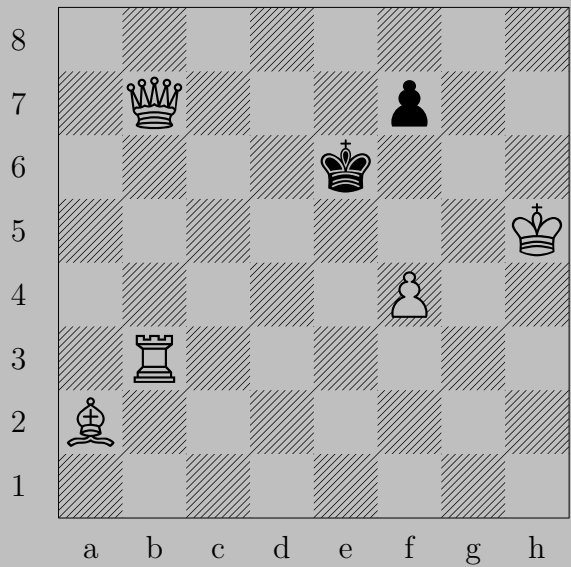

H. V. Tuxen, 1961

3422



♙c7

If ♔d5, ♖b4. If ♔f5, ♙e5. If ♕f6, ♖b5. If ♕f5, ♖b6.

3423

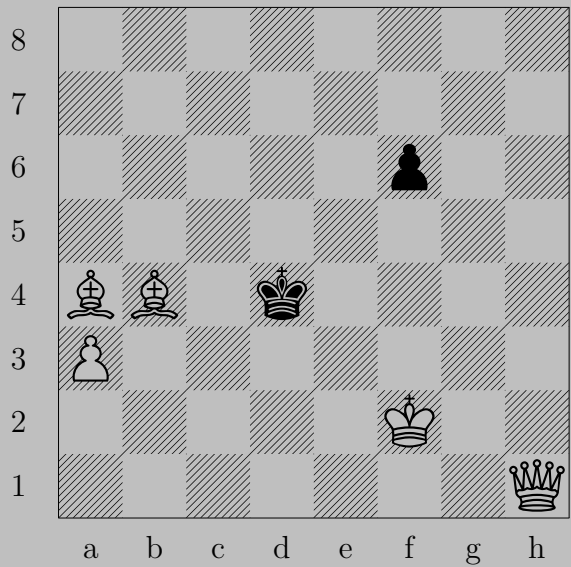

H. V. Tuxen, 1953

3423



♗c6

If ♗c4 or ♘f5 , ♚d5 . If ♗d3 or ♗e5 , ♚e4 .

3424



H. V. Tuxen, 1962

3424

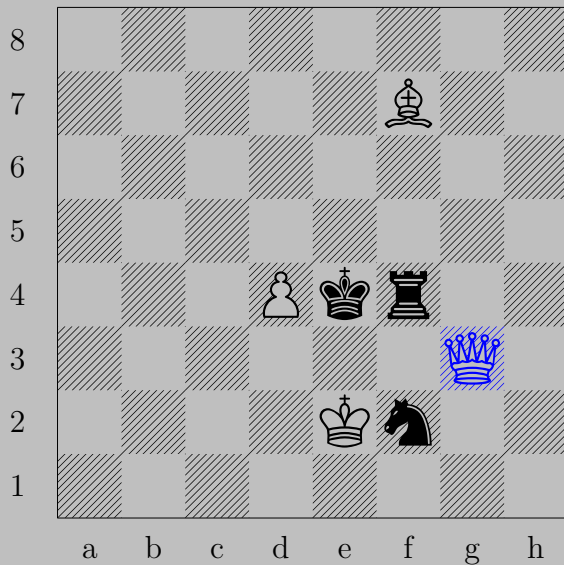

♙g3.

If ♙×d4 or ♖f5, ♙e3. If ♖×f7 or ♖f6 or ♖f3 or ♖g4-h4, ♙e5. If ♙f5, ♙g6.

If ♘d3, ♙×d3. Otherwise, ♙d3.

3425

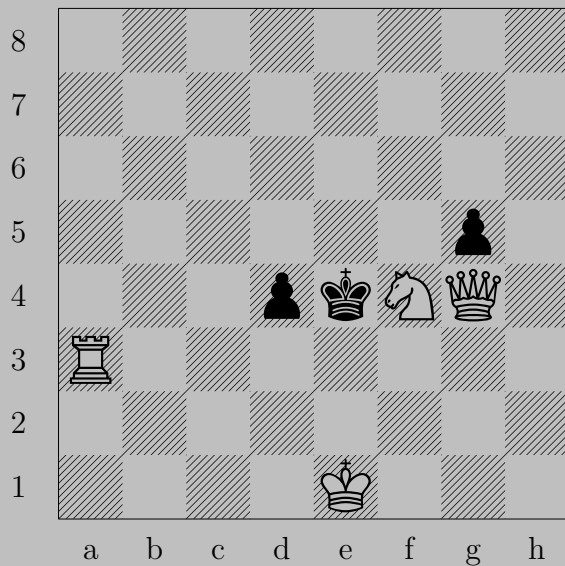

H. V. Tuxen, 1963

3425

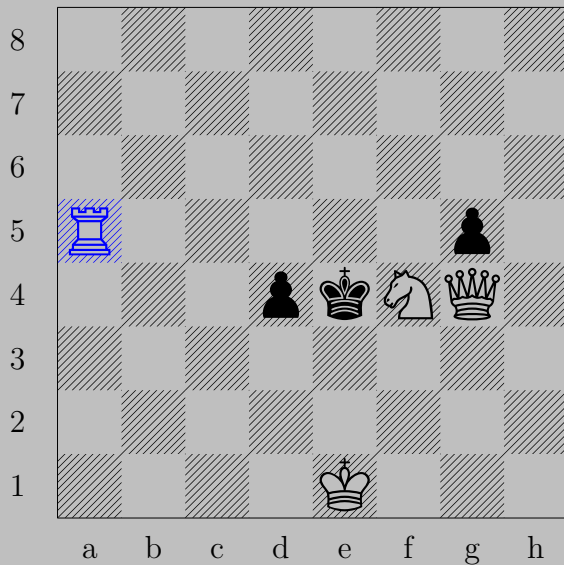

$\text{R}a5$

If $\text{P} \times f4$, $\text{Q}e2$. If $\text{P}d3$, $\text{Ng}2$. If $\text{Ke}3$, $\text{Re}5$.

3426

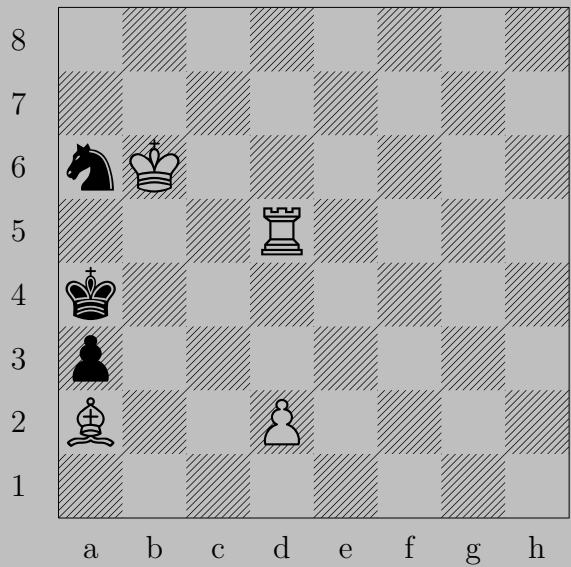

H. V. Tuxen, 1962

3426



♖d3

If ♘b4 , ♙b3 .

Otherwise, ♖d4 .

3427



H. V. Tuxen, 1963

3427



♗d3

If ♔c6, ♔e6. If ♔e5, ♔f5. If ♖e5 or ♗e5, ♔d7.

Otherwise, ♔e4.

3428

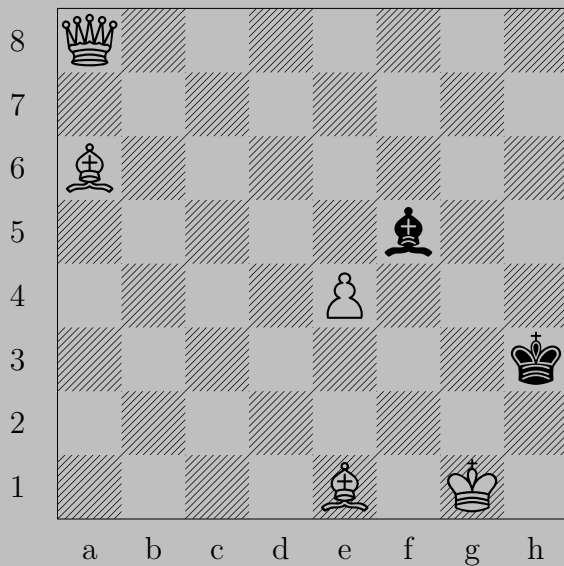

G. Umnov, 1978

3428

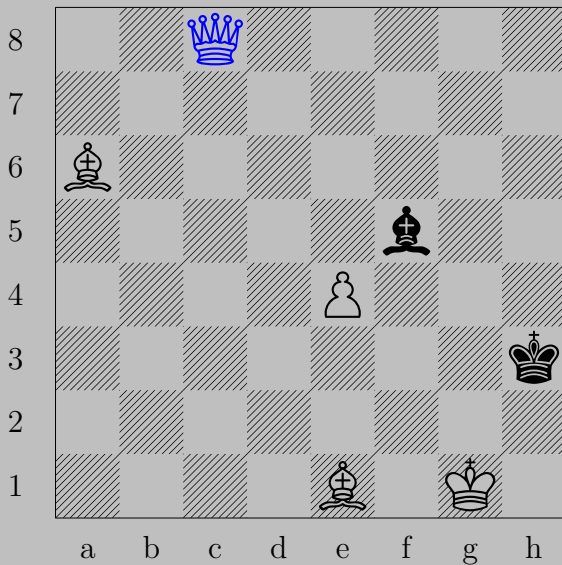

♔c8

If ♕xc8 , ♕xc8 . If ♕g4 , ♕f1 .

Otherwise, ♔x♕ .

3429

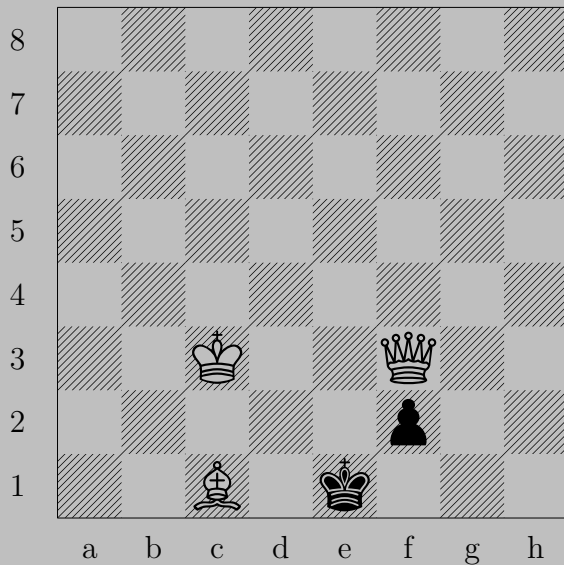

A. Ursic, 1905

3429

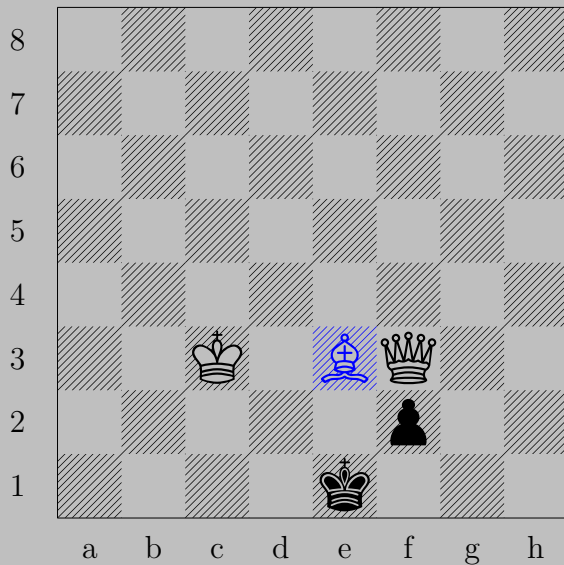

♔e3

If $\text{♕f1}(\text{♔})$, ♕d2 . If $\text{♕f1}(\text{♖})$, ♕f2 . If ♔f1 , $\text{♔}\times\text{f2}$.

3430

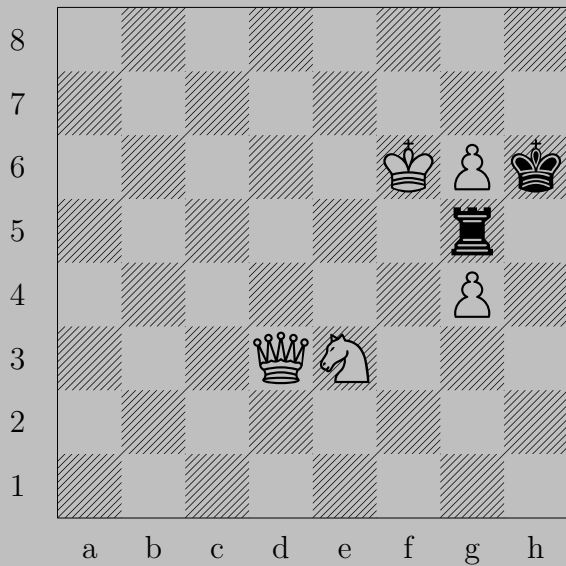

R. Usmanov, 1986

3430

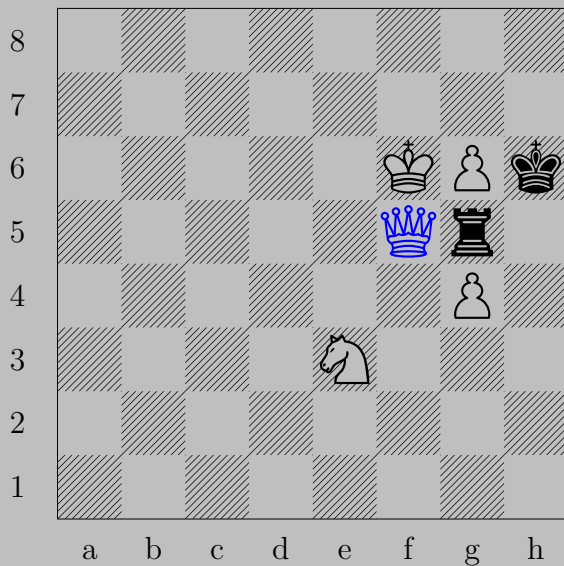

f5

If x f5+, x f5. If x g6+, x g6. If x g4, x g4. If h5, x h5.

3431

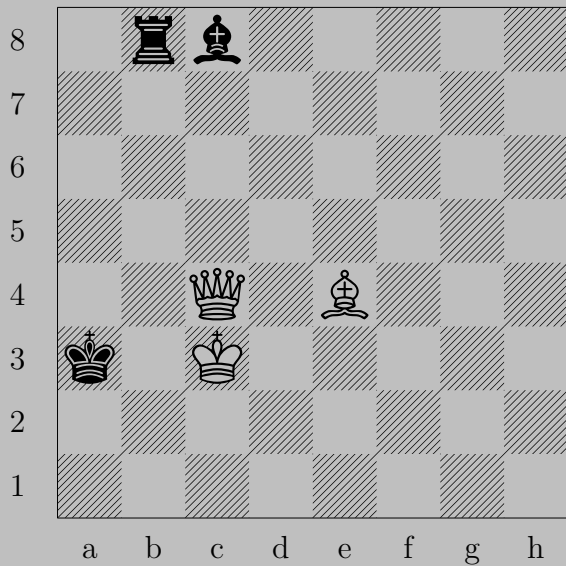

R. Uzanov, 1964

3431

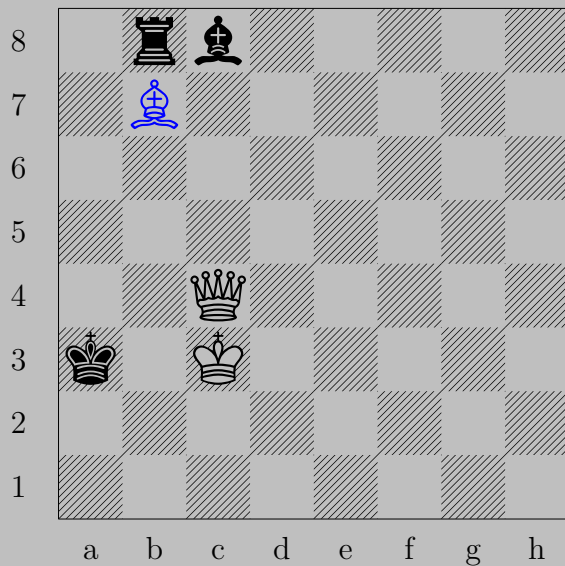

♙b7

If ♜xb7 or ♝e6 , ♚a6 .

Otherwise, ♚b3 .

3432

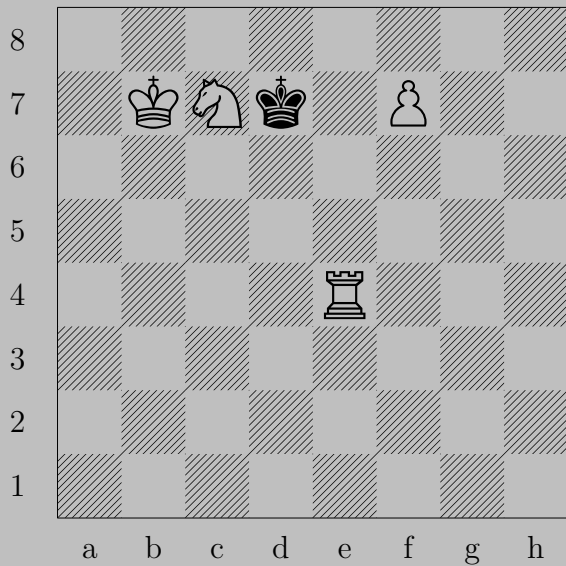

L. Volve, 1943

3432



♠f8(♠), ♔d8
♖d4

3433

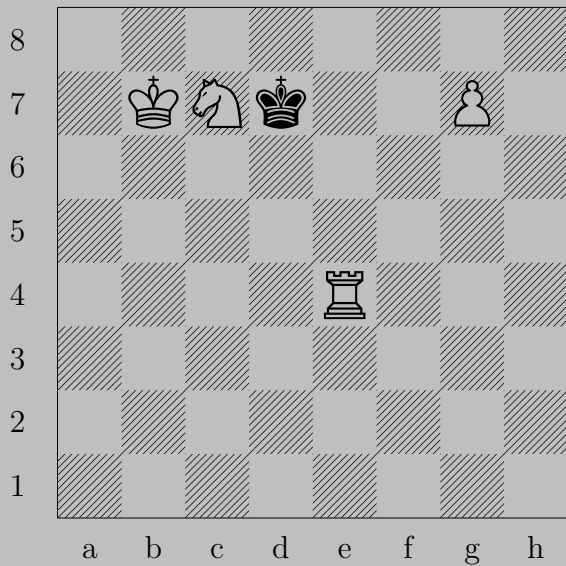

L. Volve, 1943

3433



\triangleleft g8(♔), ♔ d6
 ♕ d5

3434

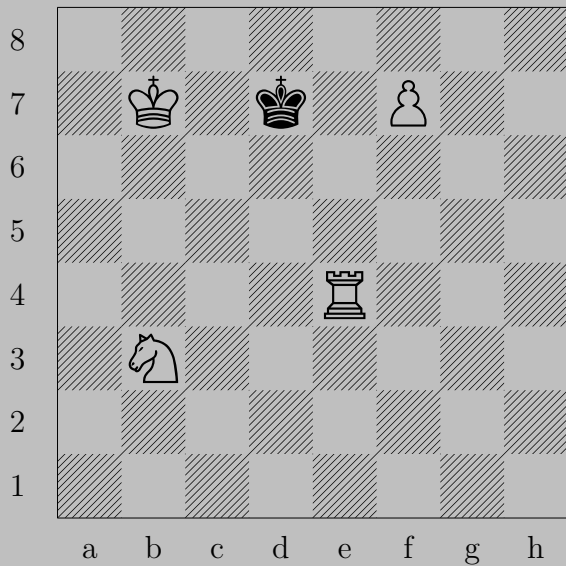

L. Volve, 1943

3434

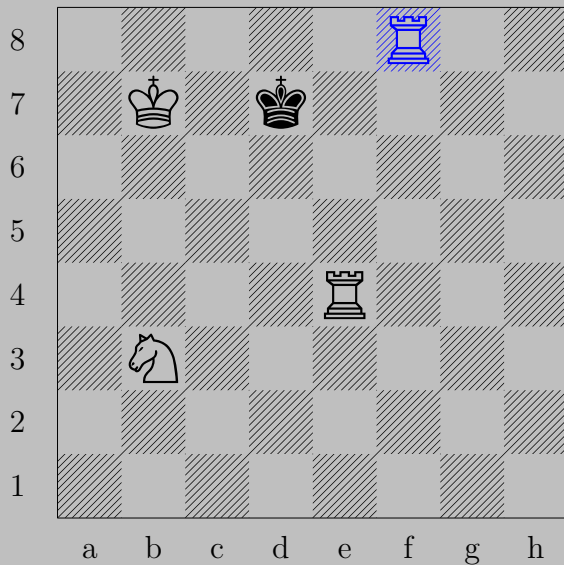

$\text{♖f8}(\text{♖}), \text{♔d6}$
 ♜d8

3435

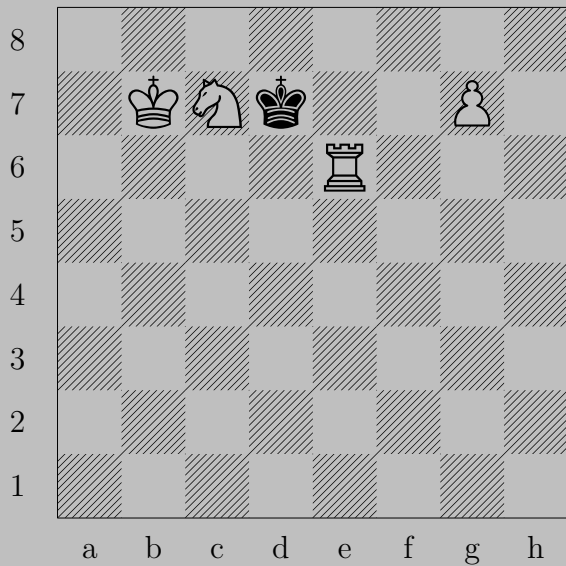

L. Volve, 1943

3435

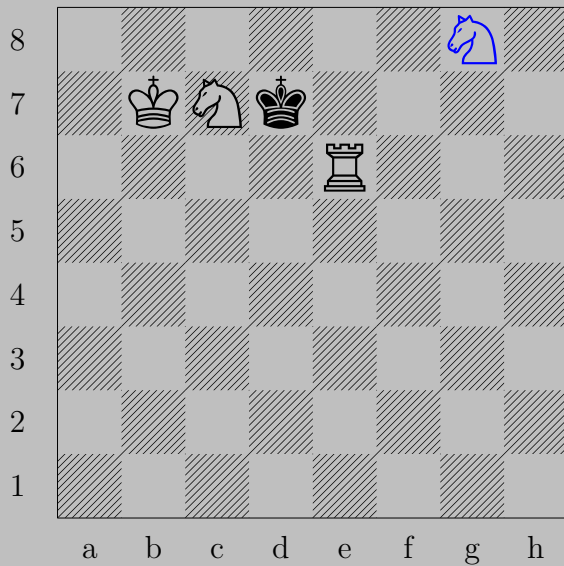

♖g8(♞), ♔d8
♖d6

3436

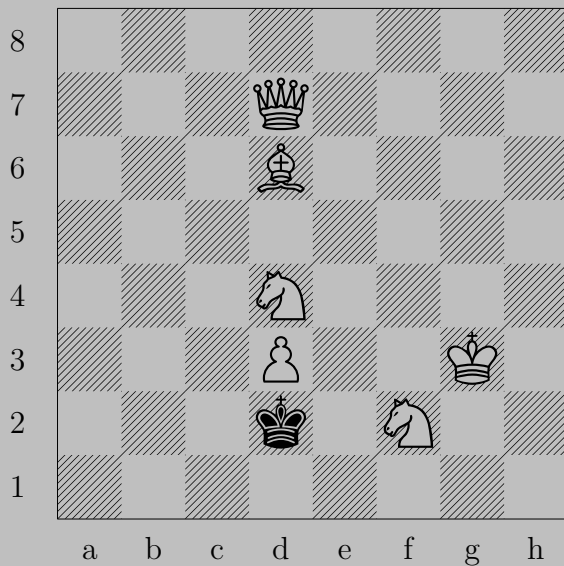

A. Vaulin - M. Marandyuk, 1969

3436



♙a4

If ♖c1, ♙c2. If ♖c3, ♙b3. If ♖e3, ♗f4. If ♖e1, ♙d1.

3437

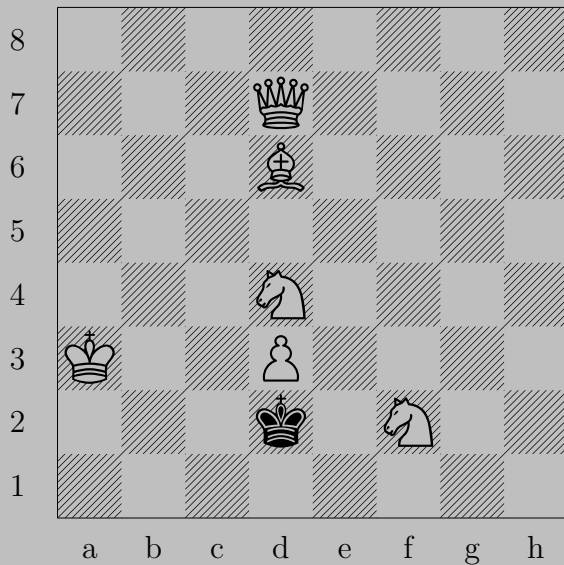

A. Vaulin - M. Marandyuk, 1969

3437



♔g4

If ♔c1, ♕d1. If ♔c3, ♙b4. If ♔e3, ♕f4. If ♔e1, ♕e2.

3438

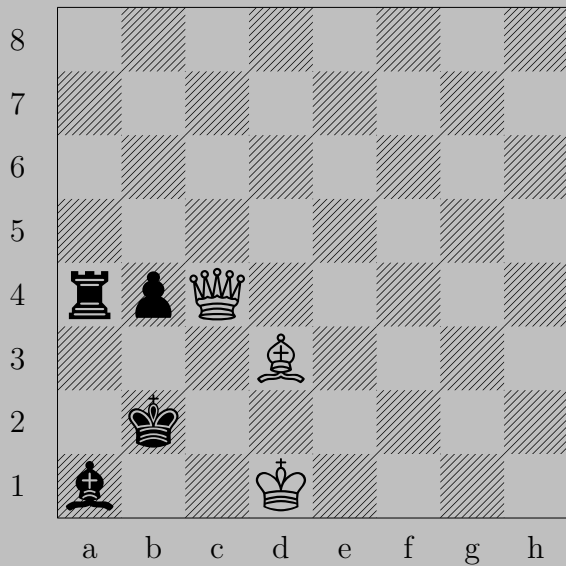

V. Veders, 1971

3438

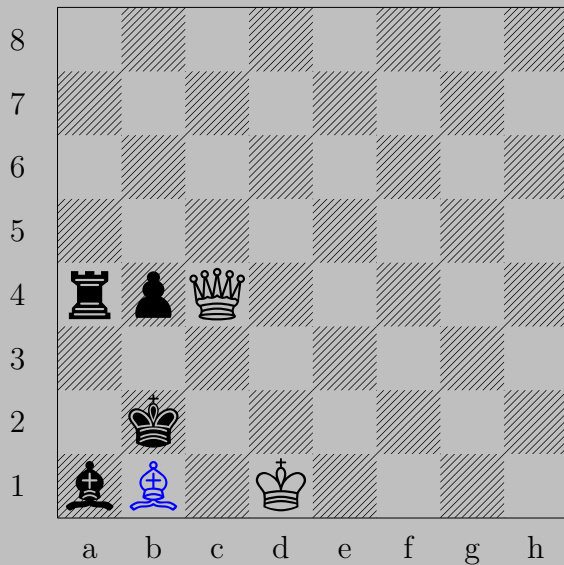

♙b1

If ♙×b1 or ♖a3, ♙c2. If ♙a3, ♙a2. If ♗b3, ♙c1.

Otherwise, ♙×b4.

3439

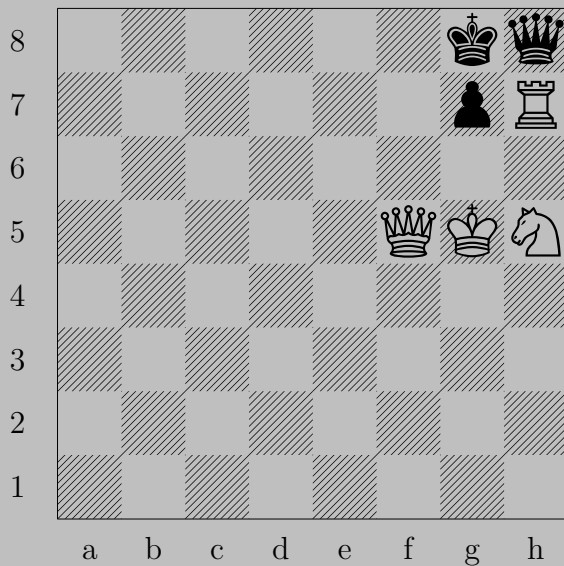

S. Veselenchuk, 1985

3439

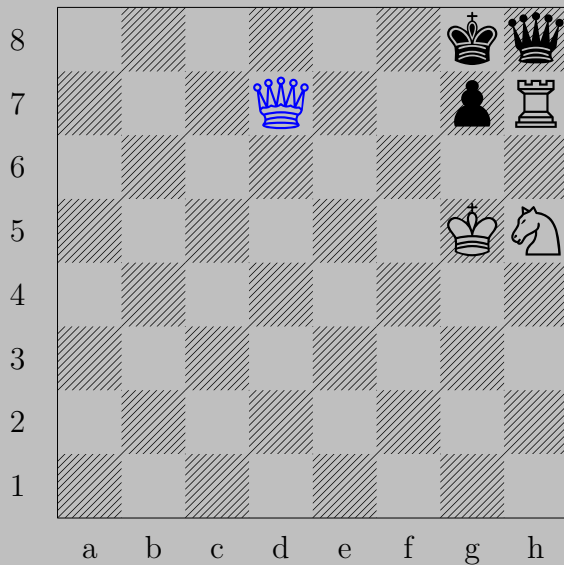

♚d7

If ♚xh7, ♚e8. If ♔xh7, ♞f6. If ♖g6, ♚f7. If ♔f8, ♖xh8.

3440

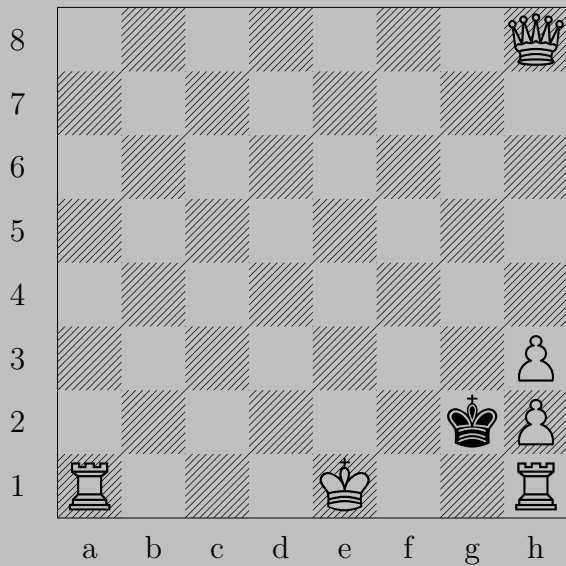

K. Virtanen, 1955

3440



♙e5

If ♙xh1, ♙f2. If ♙xh3, ♙g3. If ♙f3, O-O.

3441



V. Vishnevsky, 1969

3441

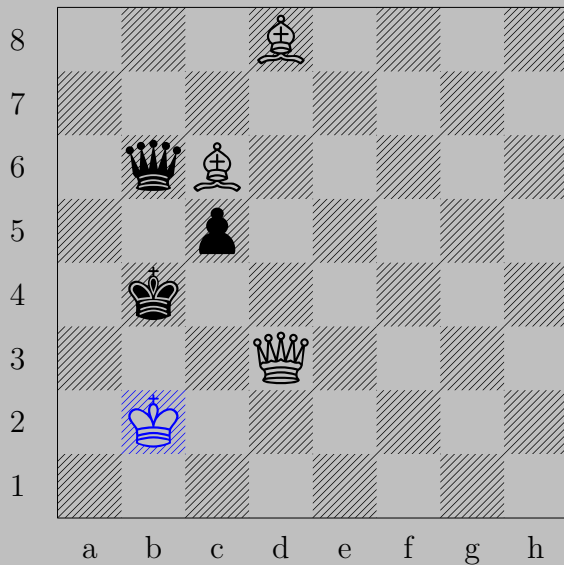

♔b2

If ♚xc6 or ♚b5, ♚b3. If ♖c4, ♚a3.

Otherwise, ♚c3.

3442

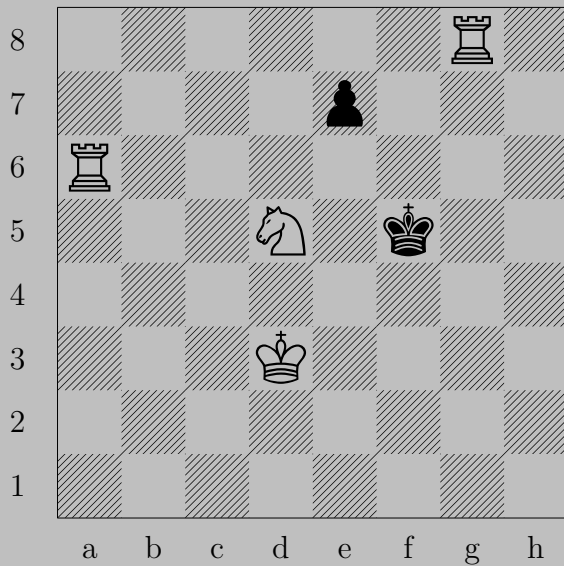

V. Vladimirov, 1971

3442



$\text{R}h6$

If $\text{P}e6$, $\text{R}h5$. If $\text{P}e5$, $\text{R}f6$. If $\text{K}e5$, $\text{R}g5$.

3443

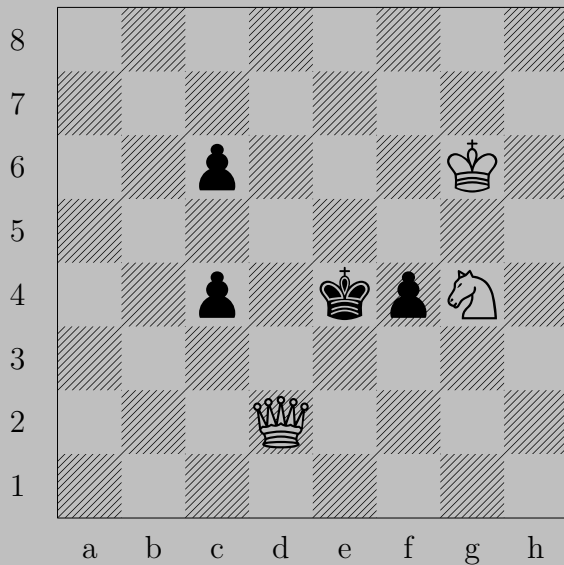

V. Vladimirov, 1974

3443

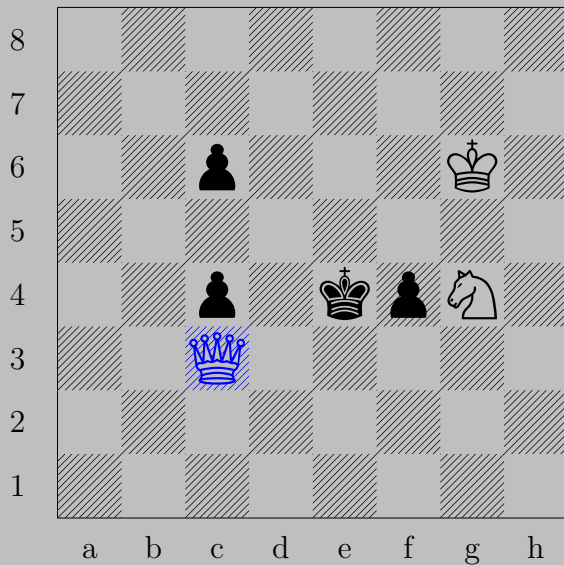

♙c3

If ♖d5, ♙e5. If ♜c5, ♞f6. If ♜f3, ♙xc4.

3444

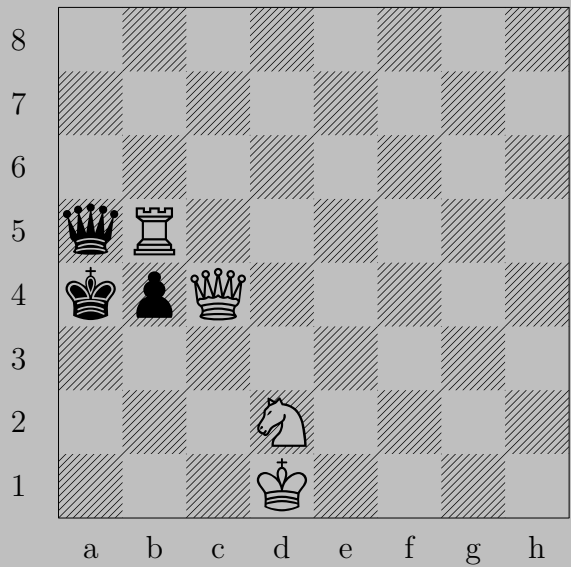

V. Voinov, 1983

3444

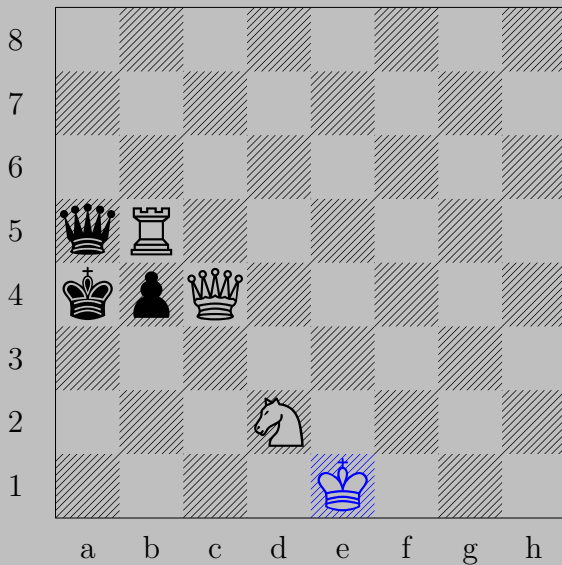

♔e1

If ♚×b5, ♔a2. If ♔a3, ♚b3.

Otherwise, ♚×b4.

3445

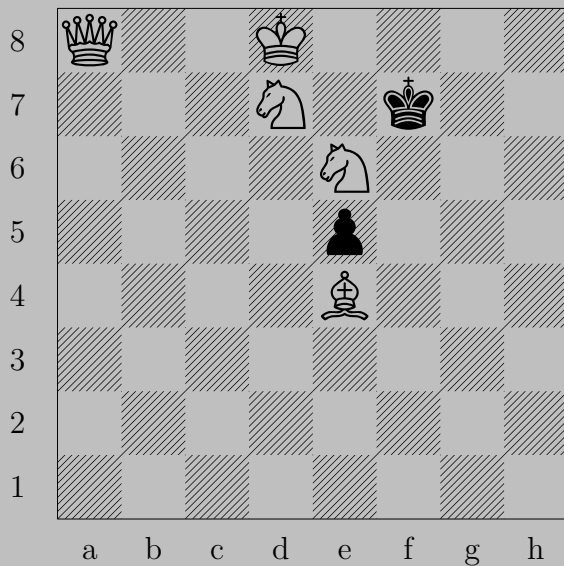

I. Vulfovich, 1969

3445

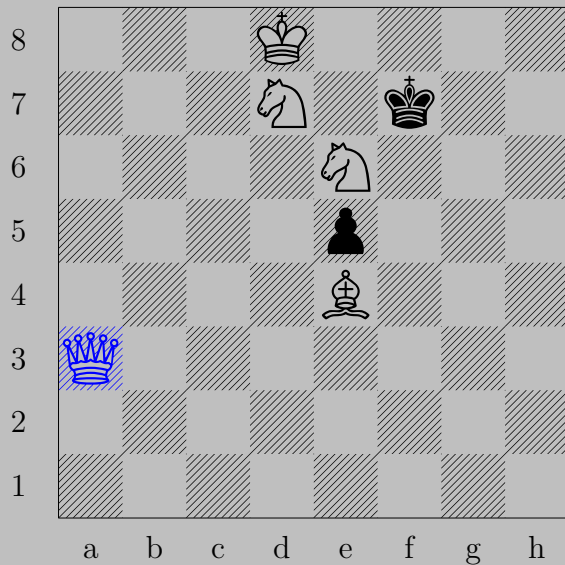

♚a3

If ♗×e6, ♚e7. If ♚g8, ♚f8.

3446



R. H. de Waard, 1914

3446



♙f5

If ♘xg5, ♙xg5. If ♘f6 or ♘f8, ♘f3. If ♔h4, ♙h3. If ♔h6, ♙xh7.

3447



F. von Wardener, 1903

3447

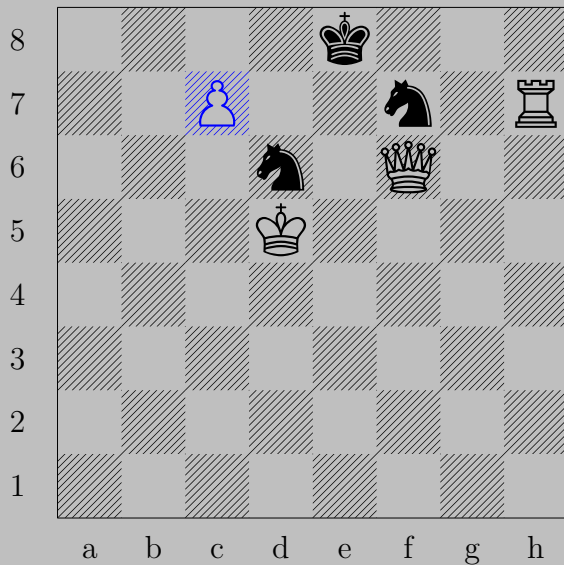

$\Delta c7$
 If $\text{♔}f8$, $\text{♖}h8$. If $\text{♔}d7$ or $\text{♘}e5$ or $\text{♘}g5$ or $\text{♘}h6$ or $\text{♘}h8$, $\text{♚}d8$. If $\text{♘}d8$, $\text{♚}\times d8$.
 Otherwise, $\text{♘}\times f7$.

3448

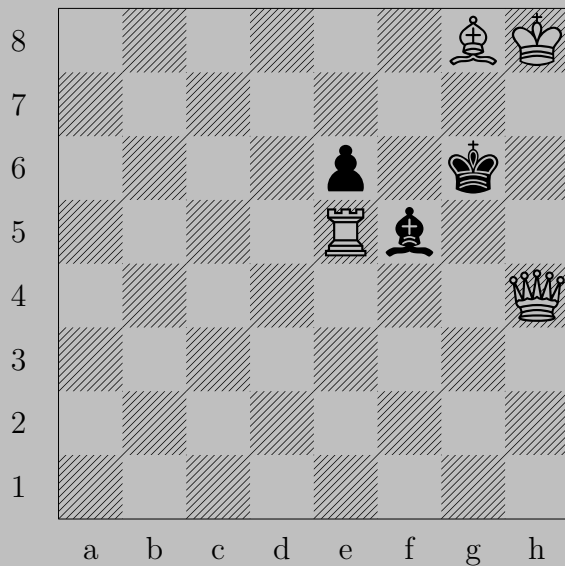

F. von Wardener, 1925/26

3448

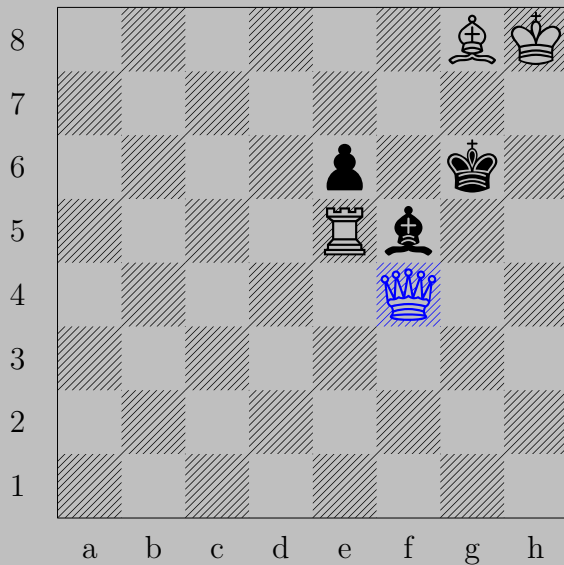

♔f4

If ♔h5, ♕f7. If ♔f6, ♖×e6.

Otherwise, ♔g5.

3449

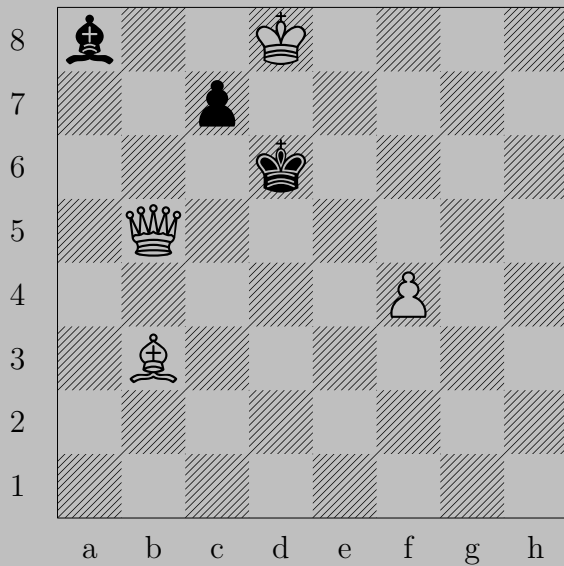

H. Weenick, 1917

3449



♙c4

If ♖c6, ♚d4. If ♖c5, ♚e6. If ♙c6, ♚b4. If ♙d5, ♚x d5.

Otherwise, ♚xc7.

3450



H. Weenick, 1919

3450



♞d5

If ♔×d5 or ♙c4, ♚e4. If ♔f5, ♚h5.

3451



H. Weenick, 1918

3451

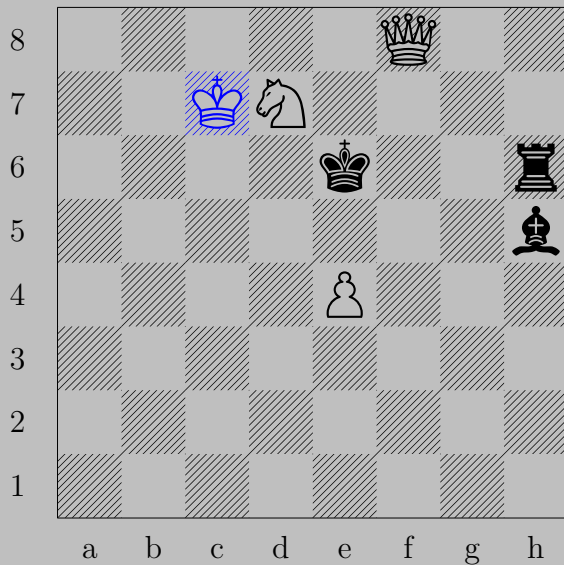

♔c7

If ♖h7-h8 or ♙g6, ♚f6. If ♙f7, ♚d6. If ♖f6, ♚×f6.

If ♙e8, ♚×e8. Otherwise, ♚e8.

3452

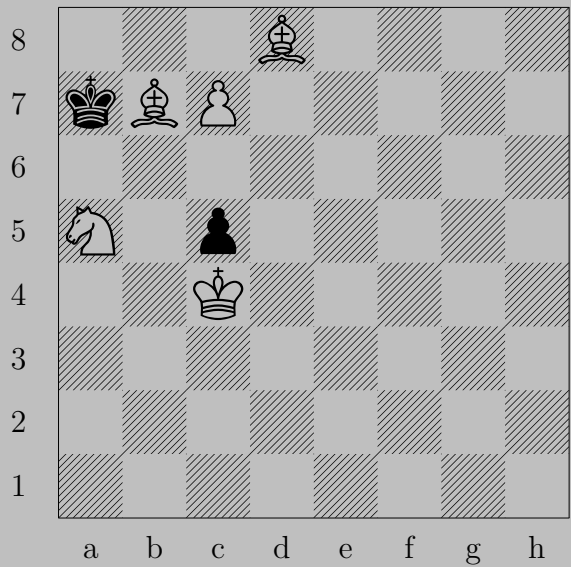

H. Weenick, 1920

3452

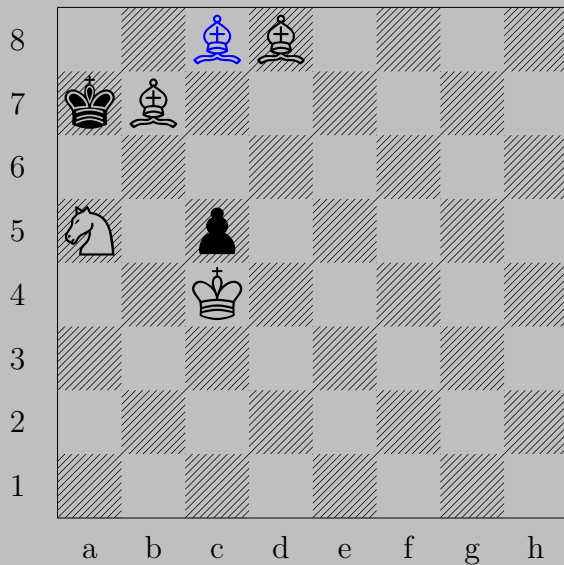

♗c8 (♗), ♔b8
 ♞c6

3453

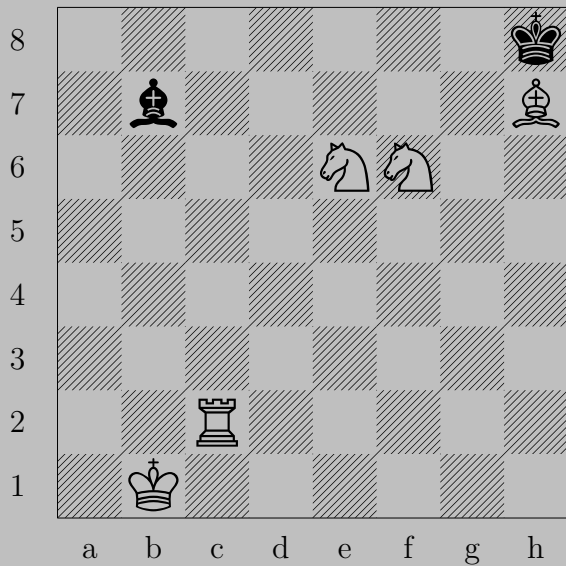

H. Weenick, 1926

3453



♔d3

If ♔a6 or ♔c6, ♖h2.

If ♔c8, ♖xc8. Otherwise, ♖c8.

3454

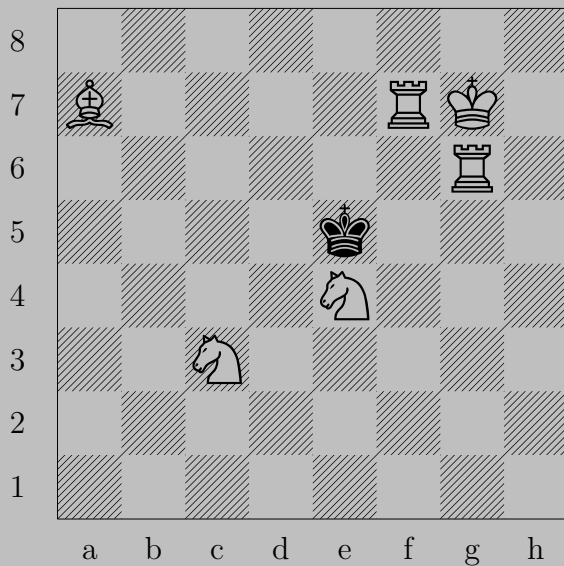

H. Weenick, 1917

3454

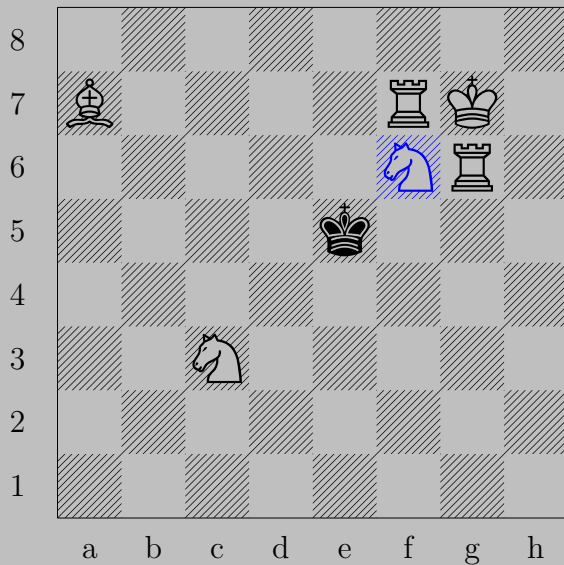

Nf6

If Kd6 or Ke6 , Ng4 . If Kf4 or Kg5 , Nd7 .

3455



R. Weinbeimer, 1891

3455

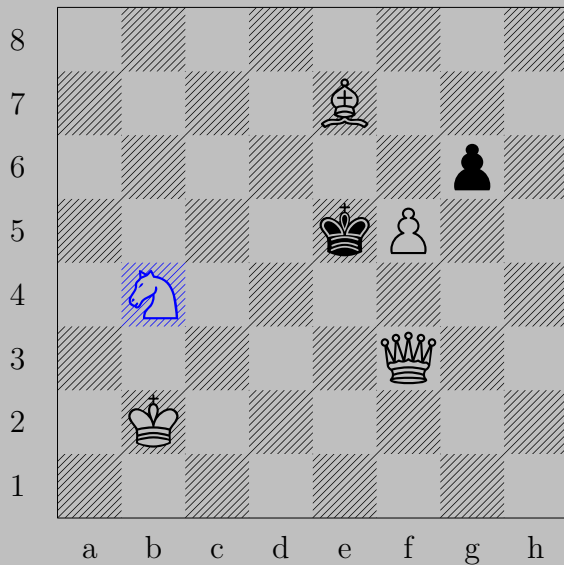

♞b4

If $\text{♜}\times\text{f5}$, ♚e3 . If ♜g5 , ♞c6 . If ♞d4 , ♚f4 .

3456



A. Weisz, 1933

3456

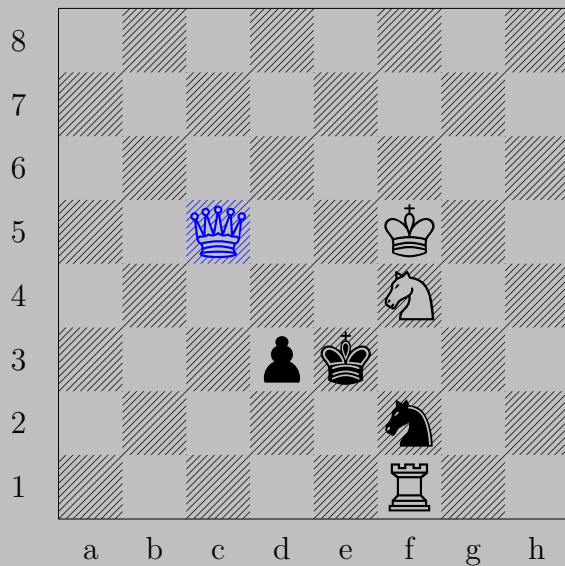

♙c5+

If ♔d2, ♙c1. If ♔f3, ♙xf2.

3457

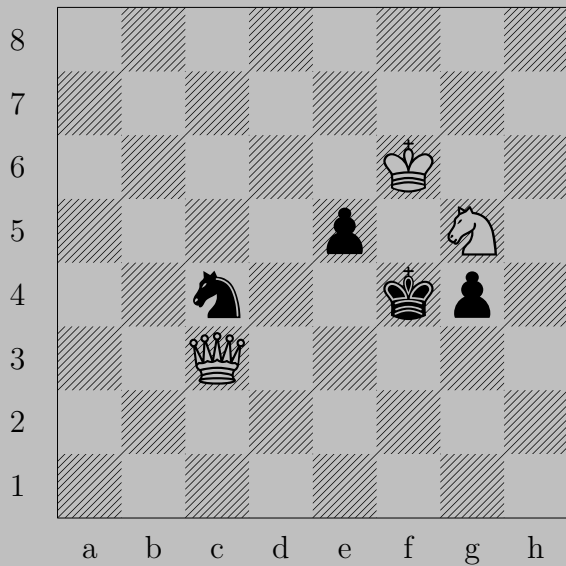

A. Weisz, 1933

3457

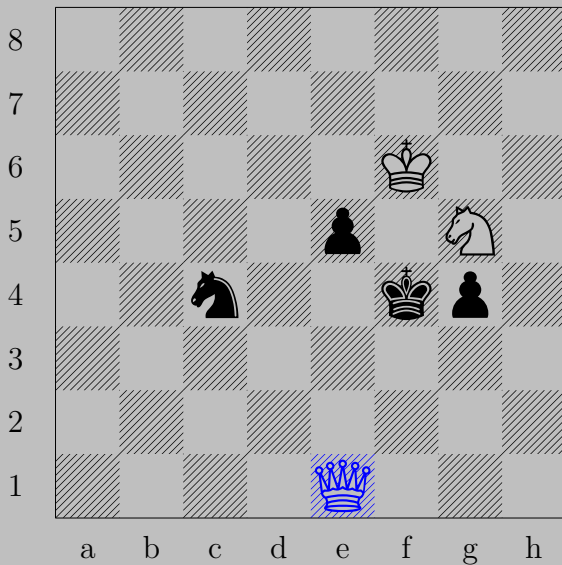

♙c1

If ♘e4 or ♞e3, ♙f2. If ♘g3, ♙e4.

Otherwise, ♙xe5.

3458

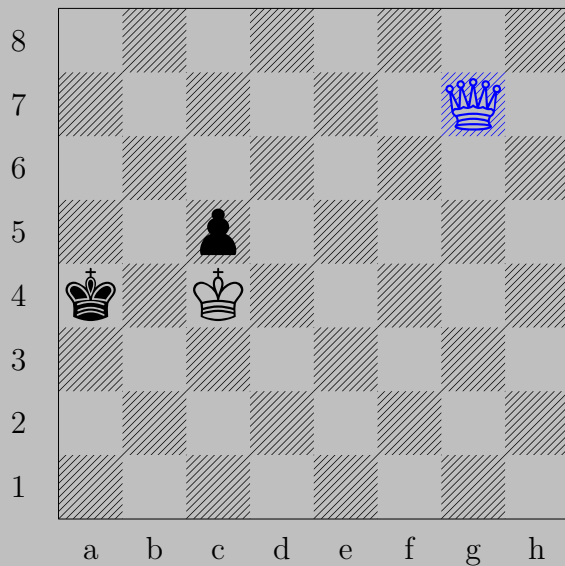

♔g7

If ♔a3, ♕a1. If ♔a5, ♕a7.

3459

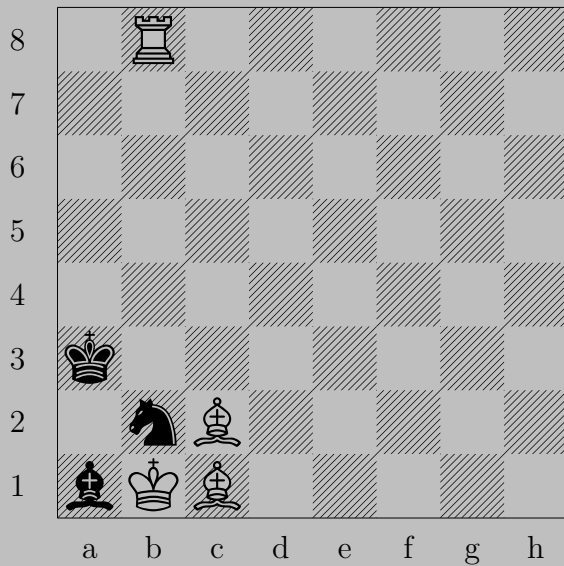

J. R. R. White, 1989

3459



♔d2

If ♘d3, ♖a8.

Otherwise, ♔b4.

3460

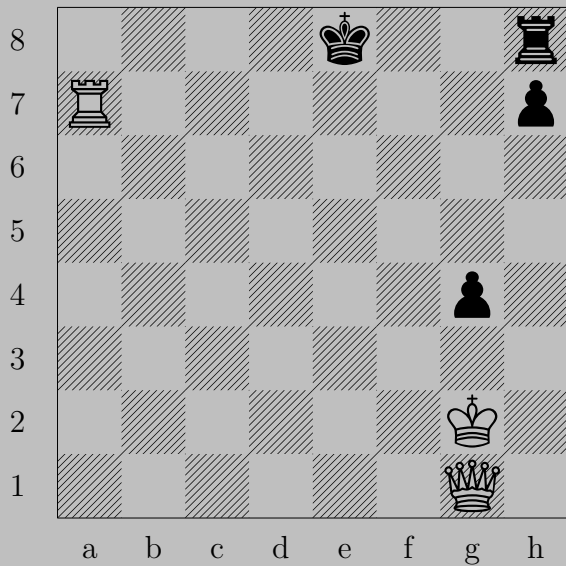

K. Widlert, 1968

3460

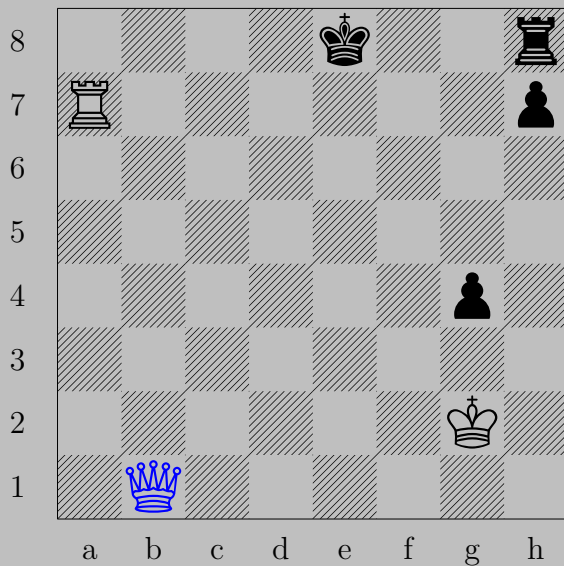

♔b1

If O-O, ♔xh7.

Otherwise, ♔b8.

3461

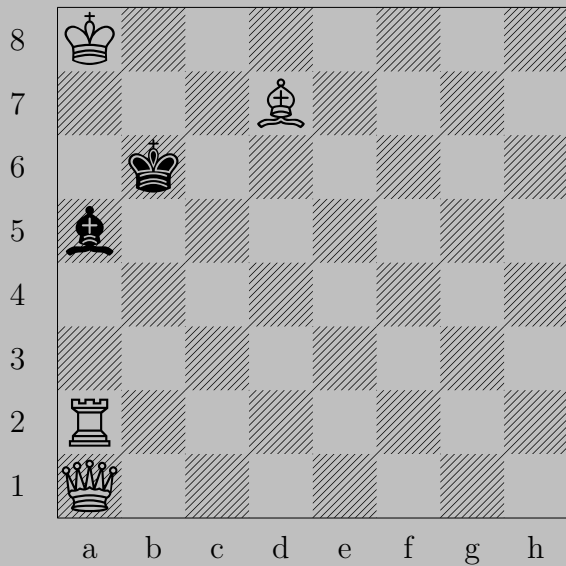

P. H. Williams, 1897

3461

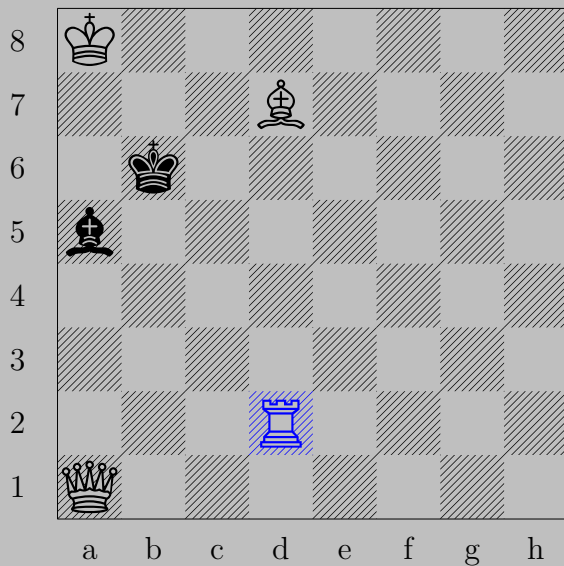

Rd2

If Bxd2 or Bb4-c3 , Qa7 . If Ka6 , Rd6 . If Kc5 , Qd4 . If Kc7 , Qxa5 .

3462

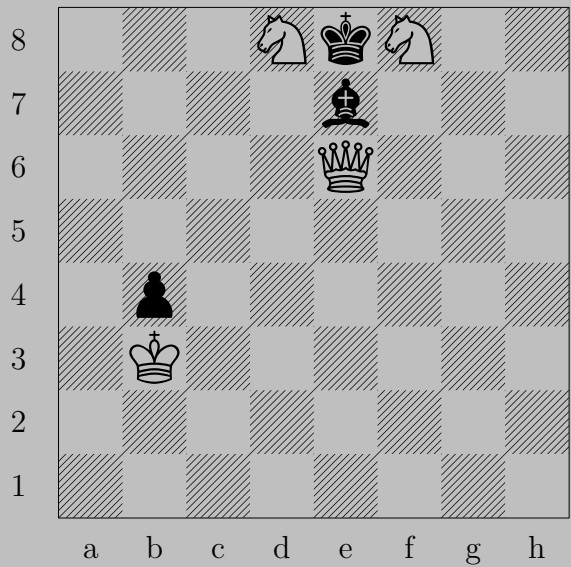

P. H. Williams, 1917

3462

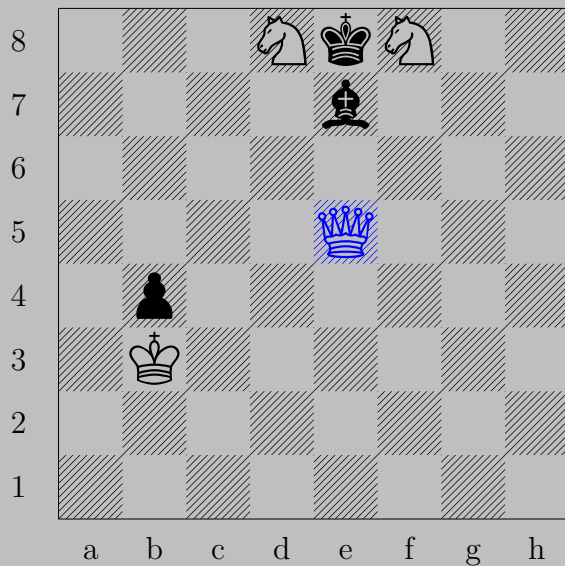

♙e5

If ♖×d8, ♙b8. If ♖×f8, ♙h8.

3463

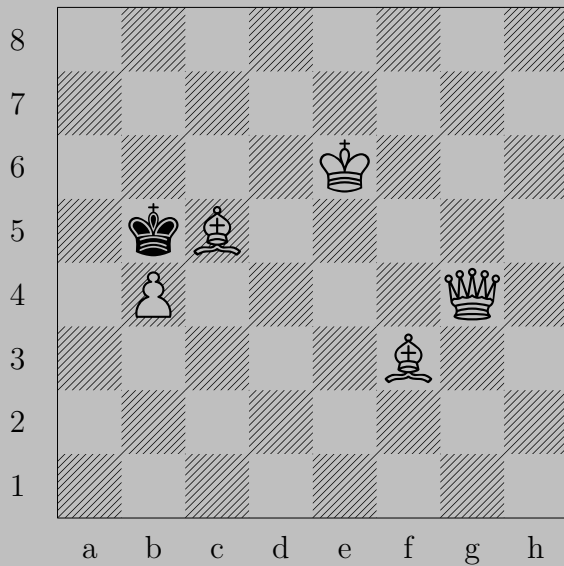

P. H. Williams, 1890

3463

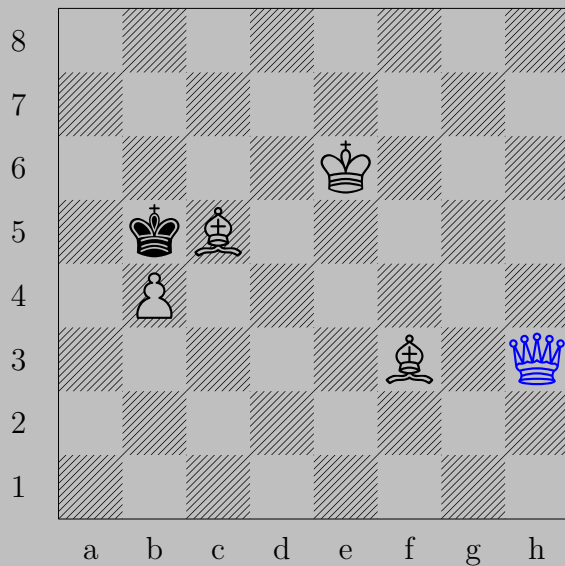

♙h3

If ♙a4, ♘c6. If ♙a6, ♚f1. If ♙c4, ♘e2.

3464

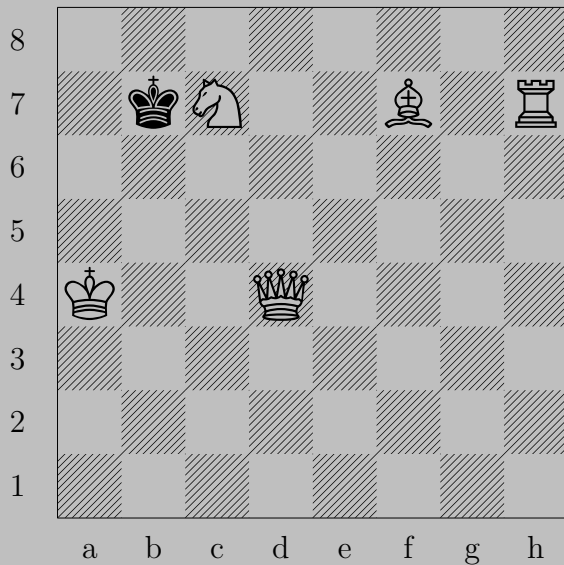

L. C. Willemsens, 1954

3464

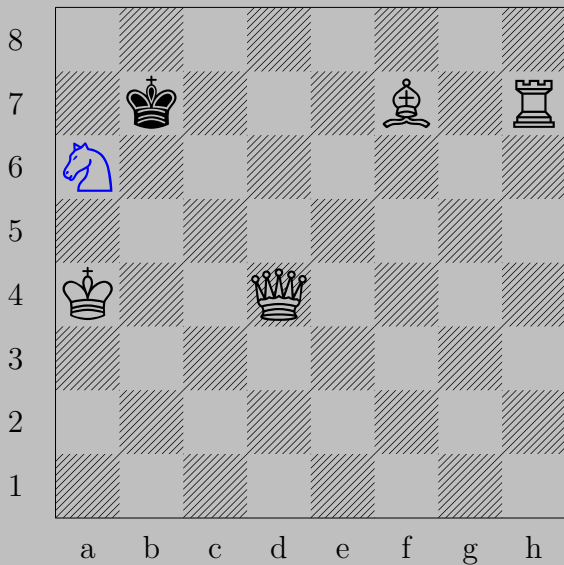

♞a6

If $\text{♞}\times\text{a6}$, ♜c4 . If ♞a8 , ♜d5 . If ♞c6 , ♜e8 . If ♞c8 , ♜e6 .

3465

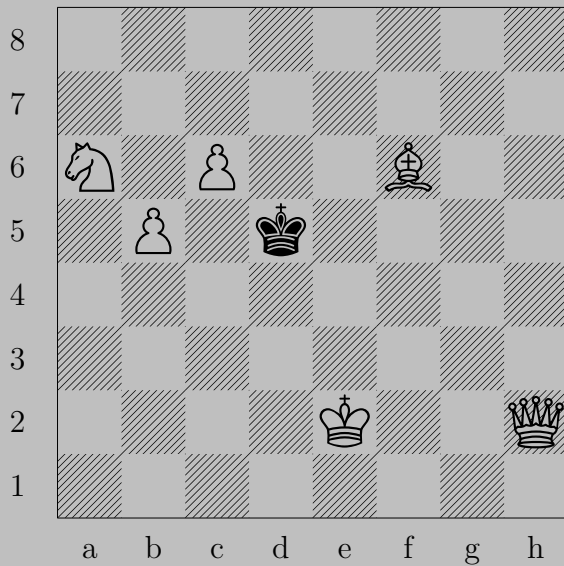

A. Willmott, 1989

3465

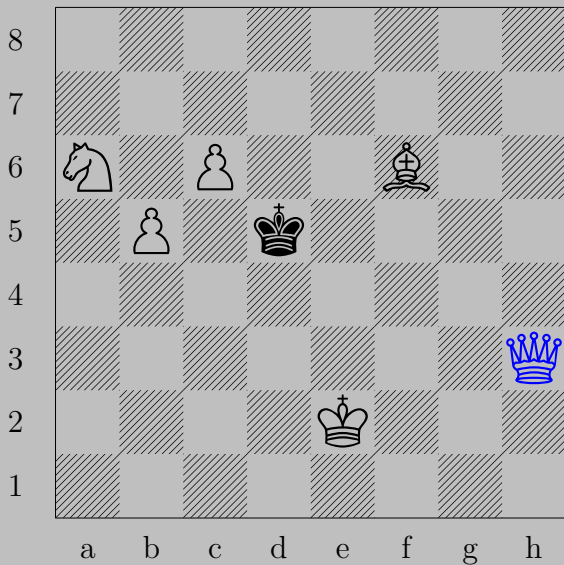

Rh3

If Kc4, Rd3. If Ke4, Rf3. If Kd6, Rd7.

3466

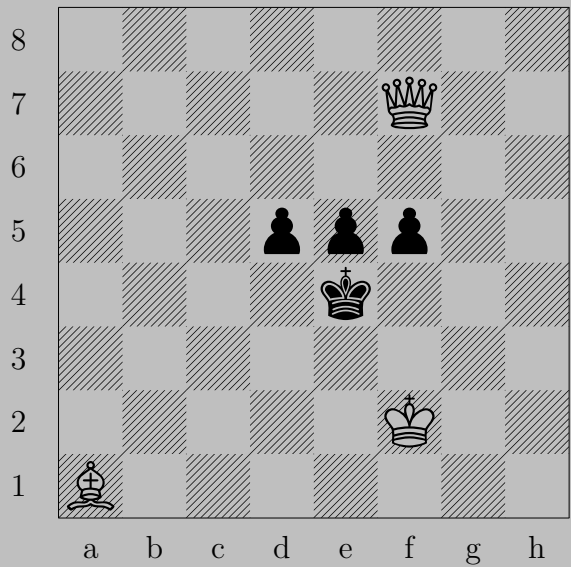

A. Willmott, 1990

3466



♙h5

If ♖d4, ♚f3. If ♖f4, ♚g6. If ♙d3, ♚e2. If ♙f4, ♚h4.

3467

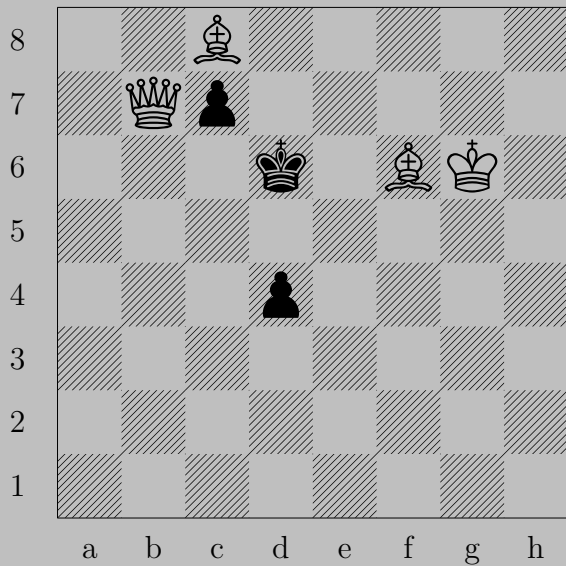

E. A. Wirtanen, 1942

3467

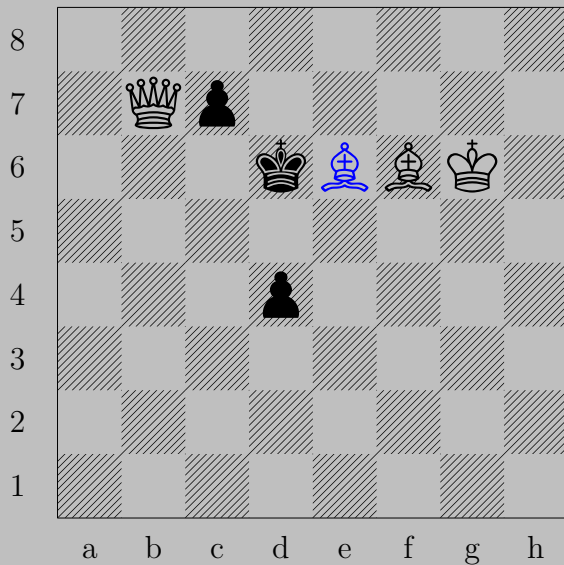

♙e6

If ♙x e6 , ♚c6 . If ♙c5 , ♙e7 . If ♜c6 , ♚e7 . If ♜c5 , ♚d7 . If ♜d3 , ♚d5 .

3468

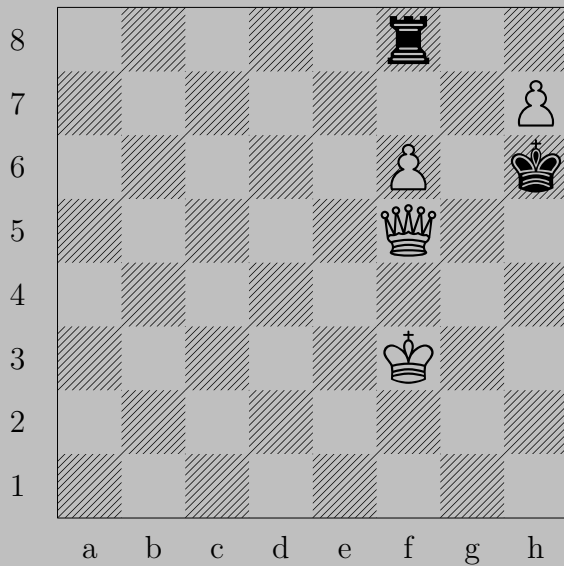

E. A. Wirtanen, 1966

3468

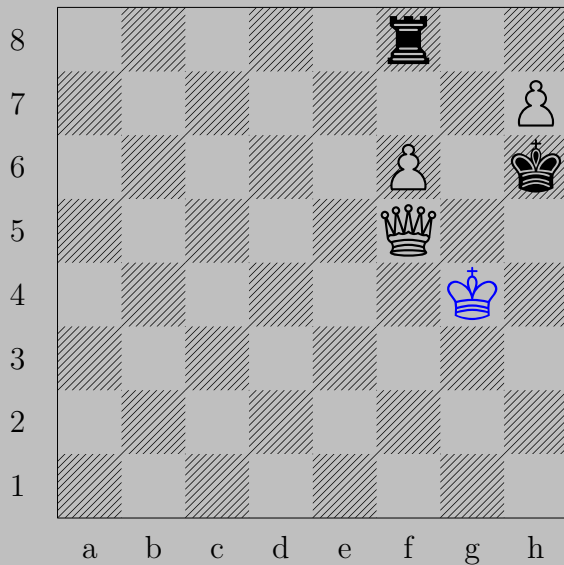

♔g4

If ♖g8+, ♕xg8(♘). If ♖xf6, ♕g8(♔).

Otherwise, ♔h5.

3469

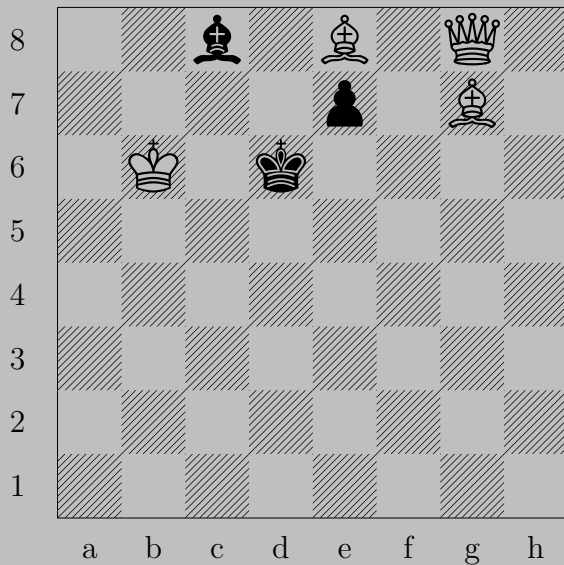

E. A. Wirtanen, 1944

3469



♔c6

If ♔e6 , ♚b8 . If ♖e6 , ♚f8 . If ♖e5 , ♔f8 .

Otherwise, ♚d5

3470



E. A. Wirtanen, 1967

3470



♙c7

If ♔a6, ♕d3. If ♔b4 or ♖a6, ♙c5. If ♖a5, ♙b7.

3471

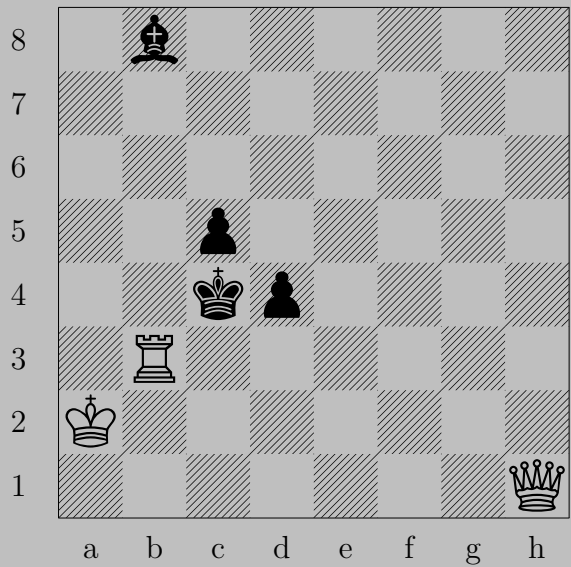

E. A. Wirtanen, 1971

3471



♔a8

If ♘d3, ♔e4.

Otherwise, ♔g8.

3472

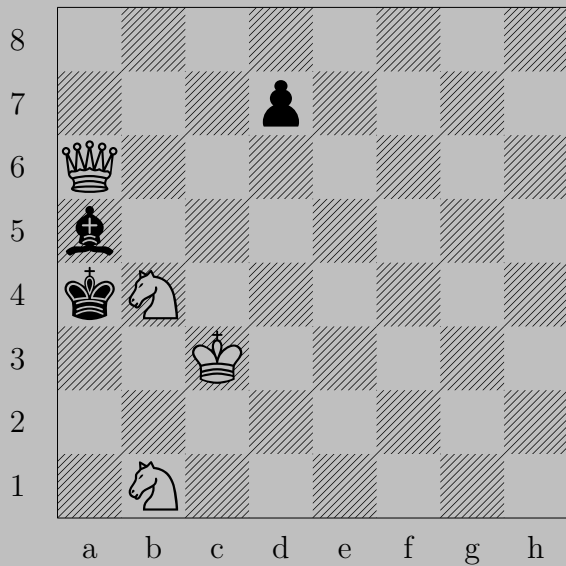

E. Wolf, 1933

3472



♔c4

If ♙b4 , ♚b4 . If ♗d6 or ♗d5 , ♚c6 . If ♜b6-d8 , ♞c6 .

3473

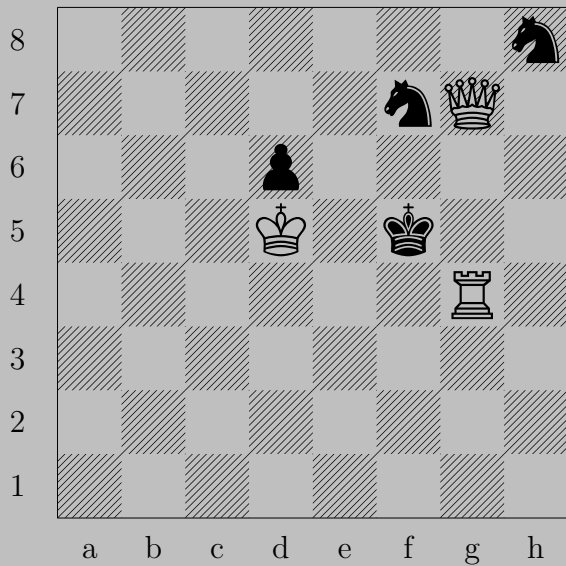

E. Wolf, 1932

3473

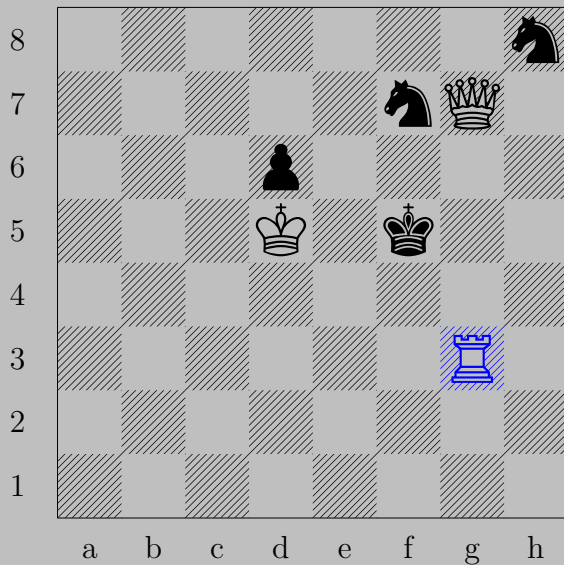

Rg3

If Kf4 , Kg4 . If Ng6 , Kxf7 .

If Ng5 , Kxg5 . Otherwise, Kg5 .

3474



E. Wolf, 1932

3474

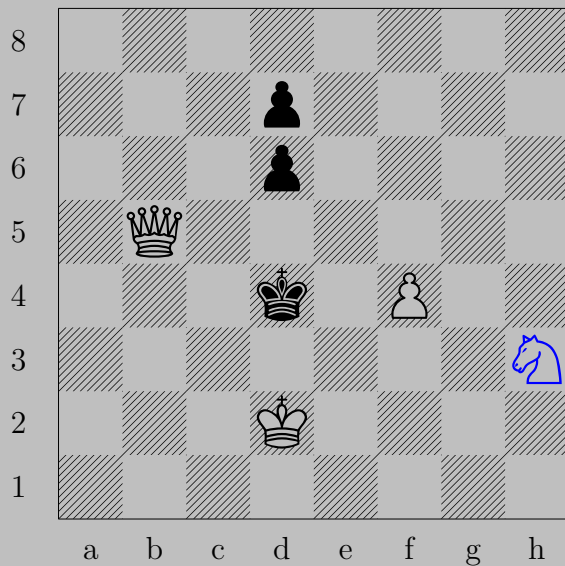

♞h3

If ♔e4 , ♚d3 . If ♗d5 , ♚b4 .

3475

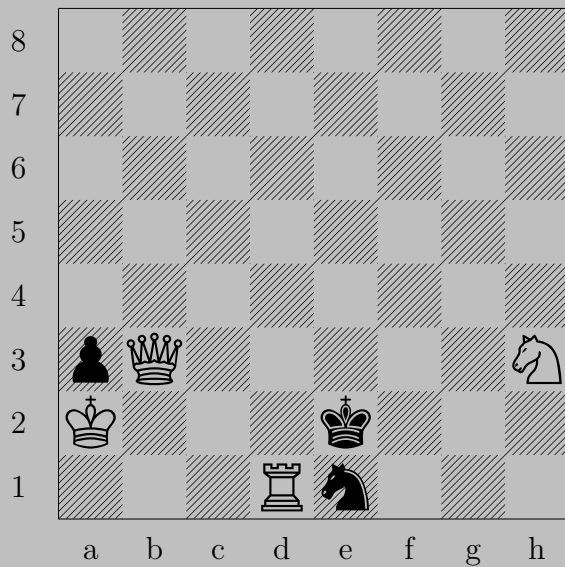

E. Wolf, 1932

3475



♙d5

If ♔e3, ♖×e1. If ♔f1, ♙f3.

If ♞d3, ♙×d3. Otherwise, ♙d3.

3476



E. Wolf, 1932

3476

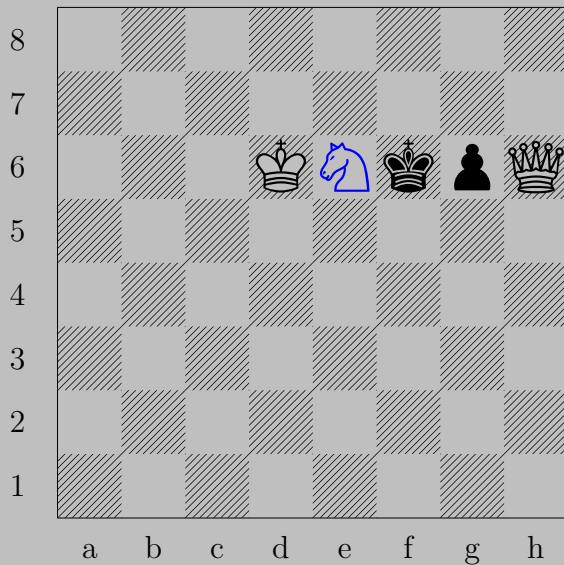

♞e6

If ♔f5, ♚f4. If ♔f7, ♚f8.

3477

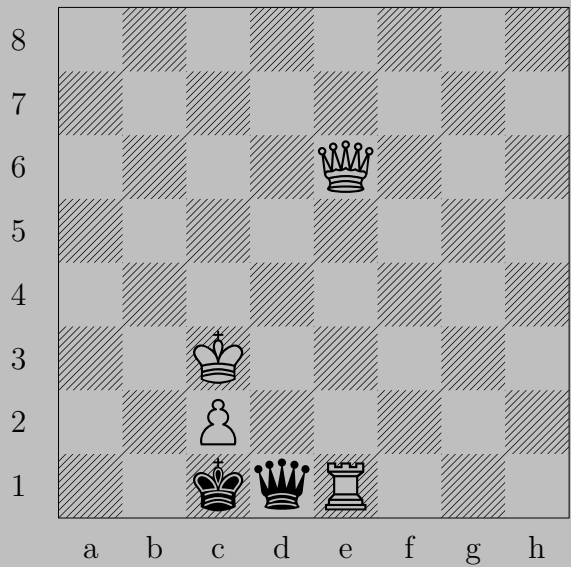

E. Wolf, 1932

3477

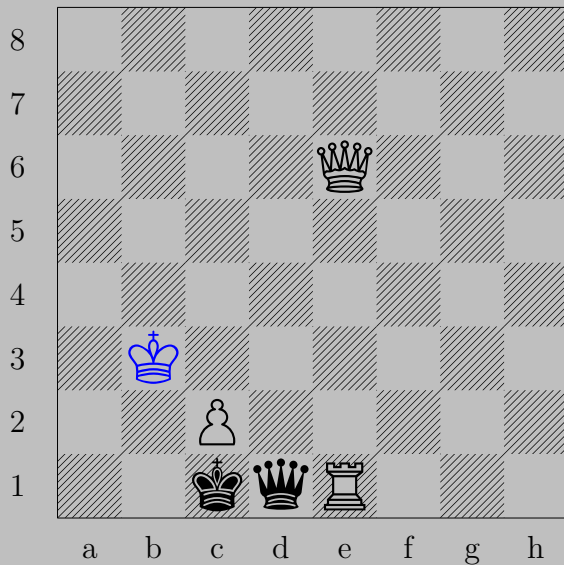

♔b3

If ♚xe1, ♚xe1. If ♔d2, ♚e3. If ♔b1, ♖xd1.

3478

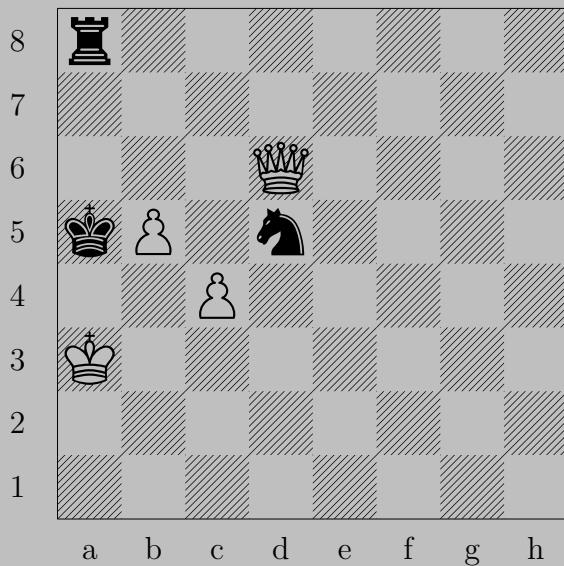

M. Wróbel, 1953

3478

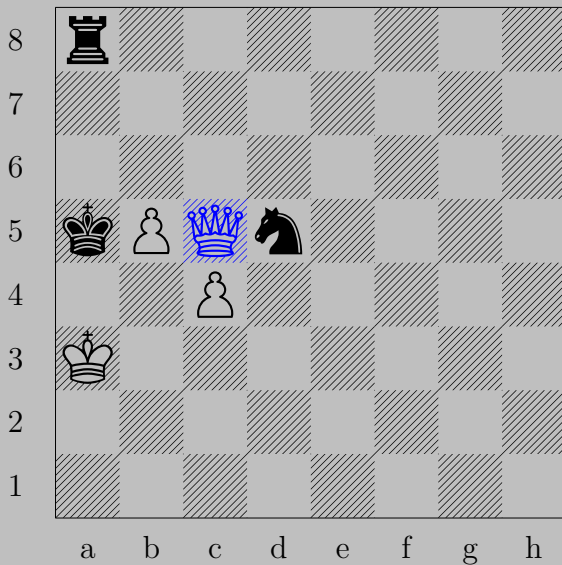

♙c5

If ♖b8-h8, ♙a7. If ♖a7, ♙×a7. If ♖a6, ♖b6. If ♘b6, ♙b4.

If ♘c7, ♙×c7. Otherwise, ♙c7.

3479



O. Würzburg, 1932

3479

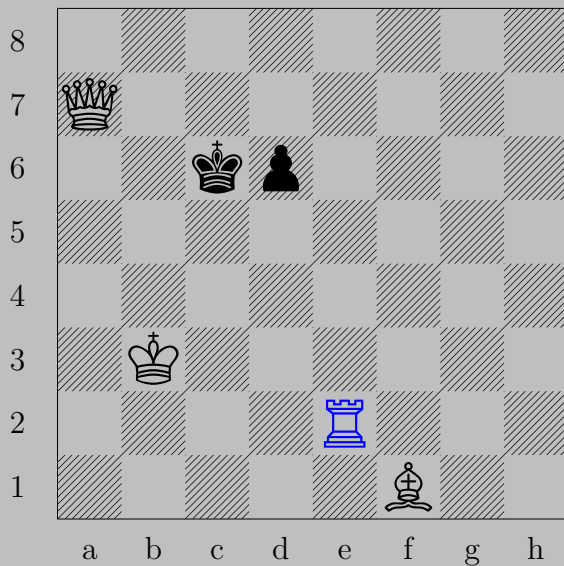

$\text{R}e2$

If $\text{K}d5$, $\text{R}e6$. If $\text{K}d5$, $\text{K}g2$. If $\text{K}b5$, $\text{R}c2$.

3480

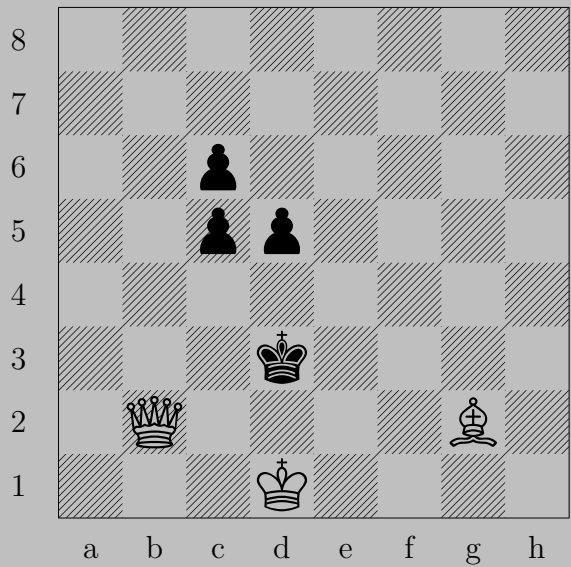

V. Zageruyko, 1971

3480

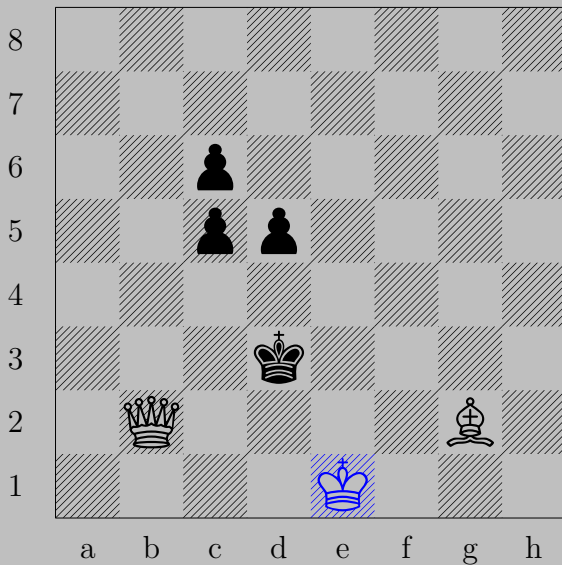

♔e1

If ♕c4, ♘f1. If ♕e3 or ♖c4, ♙d2. If ♖d4, ♙b3.

3481

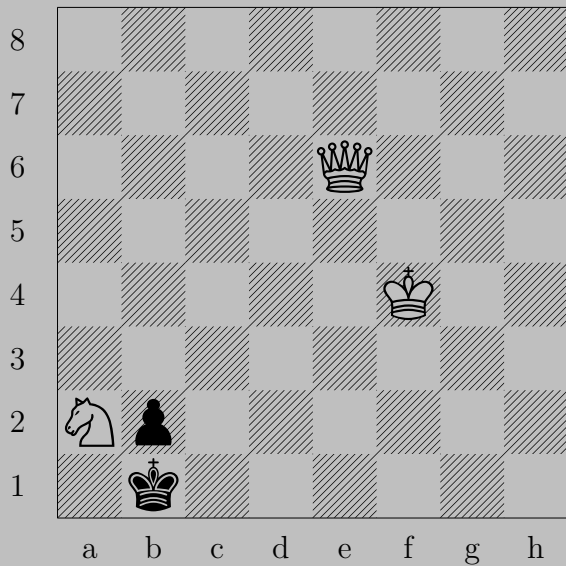

G. Zahodyaking, 1980/81

3481

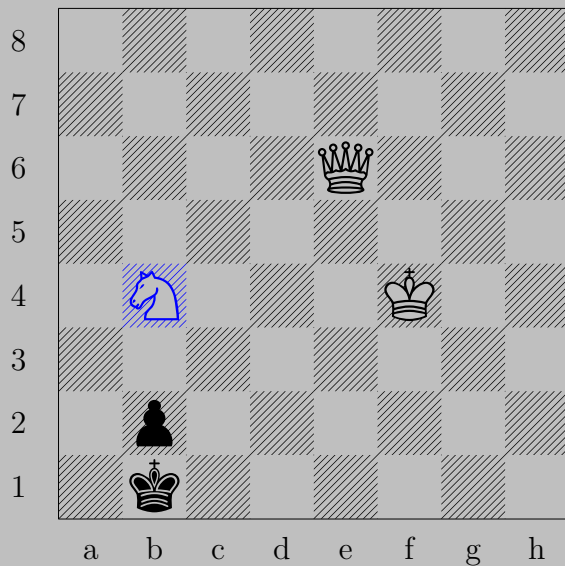

♞b4

If ♔a1 , ♕a2 . If ♔c1 , ♕e1 .

3482

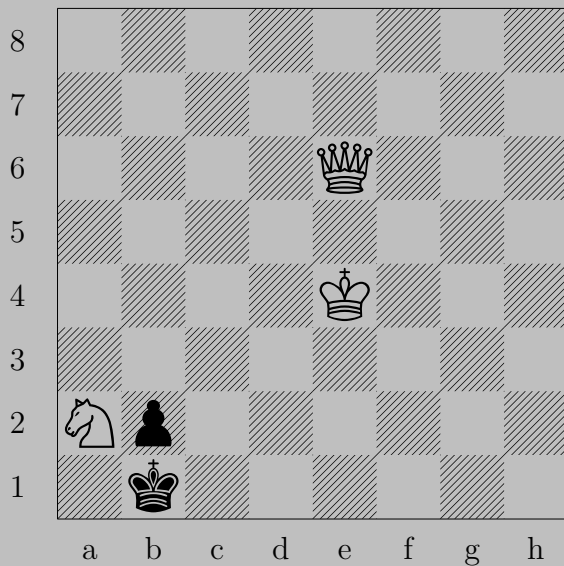

G. Zahodyaking, 1980/81

3482

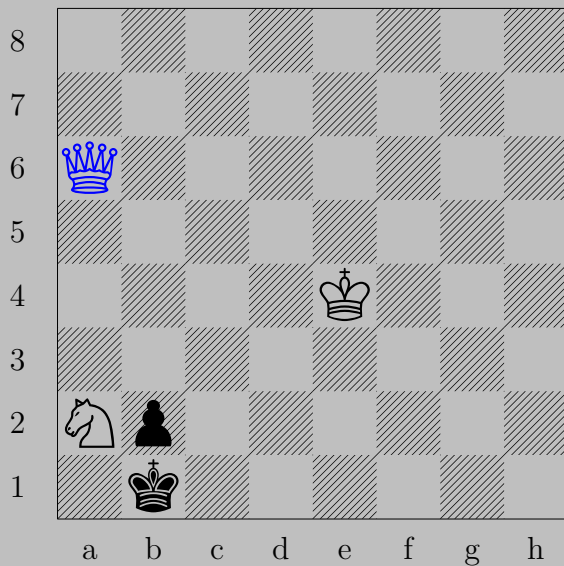

♙a6

If ♔a1, ♞c3. If ♔c2, ♙d3.

3483

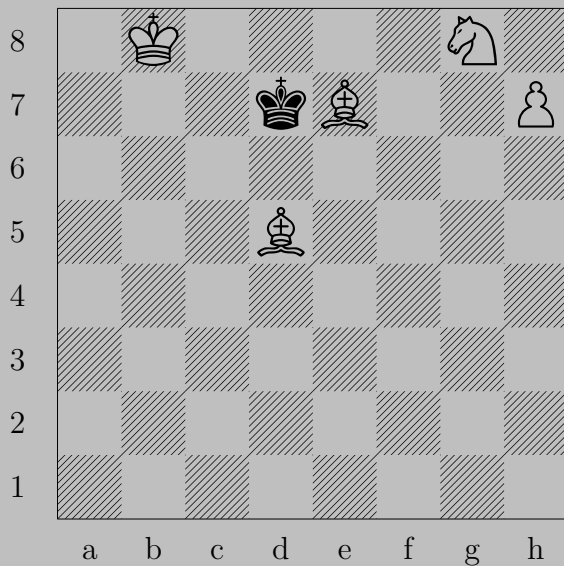

G. Zahodyaking, 1974

3483

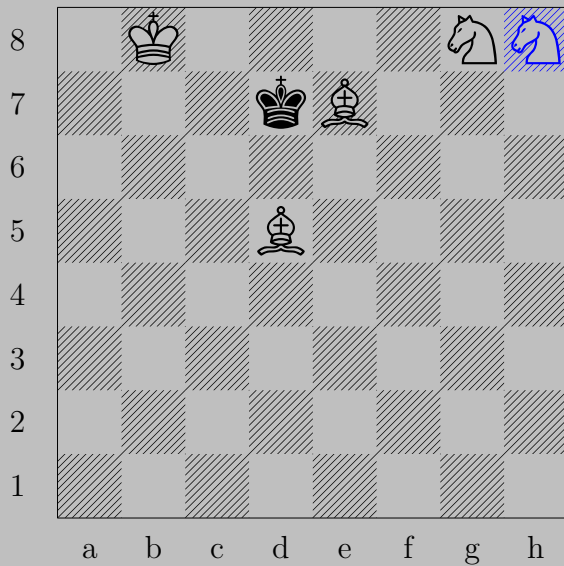

♖h8(♞), ♔e8
♘c6

3484

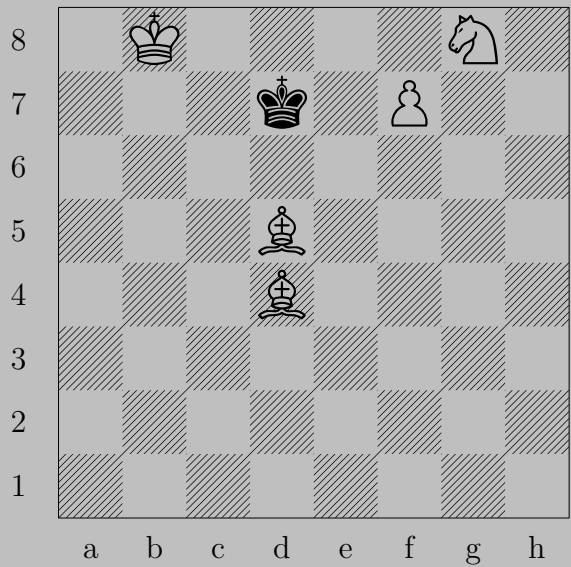

G. Zahodyaking, 1974

3484

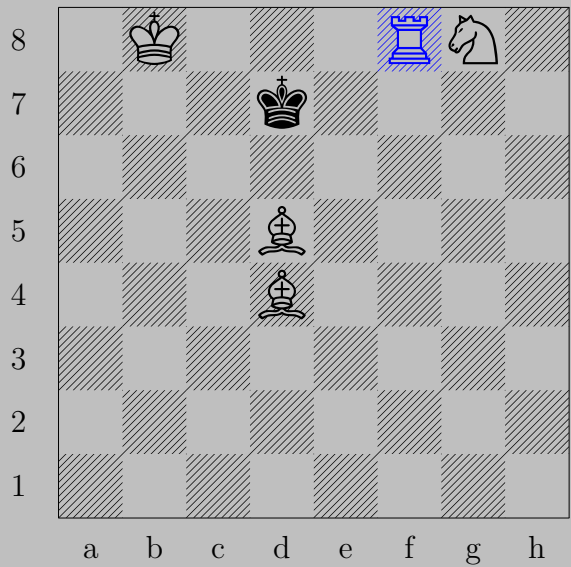

$\text{♖f8}(\text{♖}), \text{♔d6}$
 ♜d8

3485

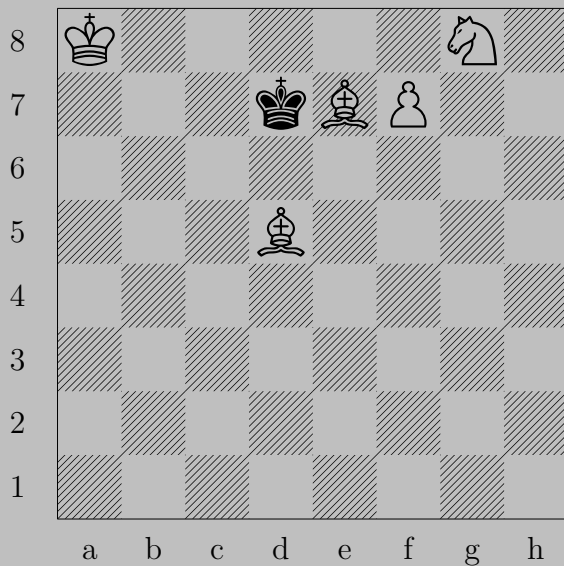

G. Zahodyaking, 1974

3485



♗f8(♚), ♔c7
♚d8

3486

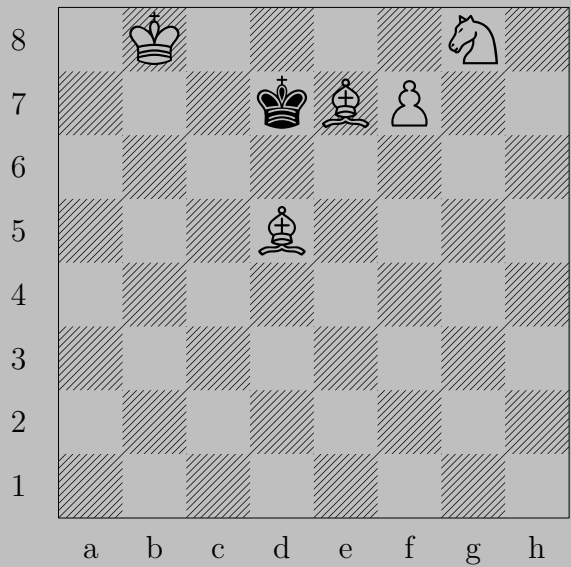

G. Zahodyaking, 1974

3486



♔f8 (♔), ♕e8
 ♞f6

3487

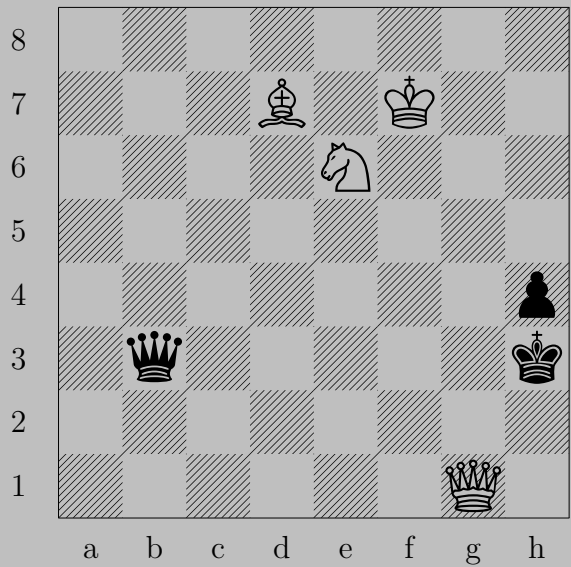

G. Zahodyaking, 1968

3487

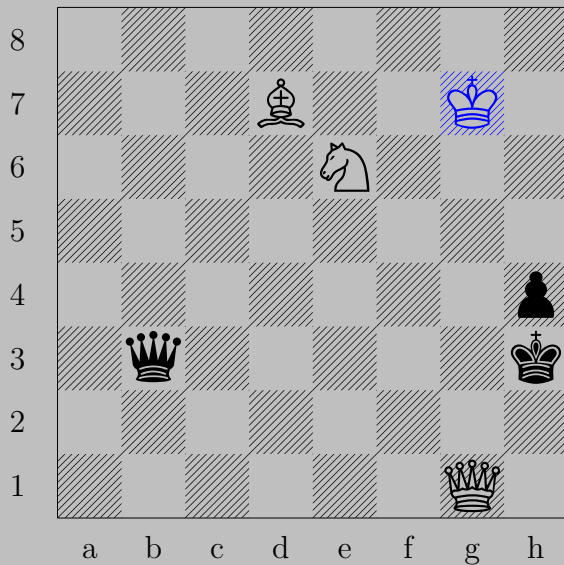

♔g7

If ♕b2+ or ♕c3+, ♞d4. If ♕x d6, ♙x e6.

Otherwise, ♞g5.

3488

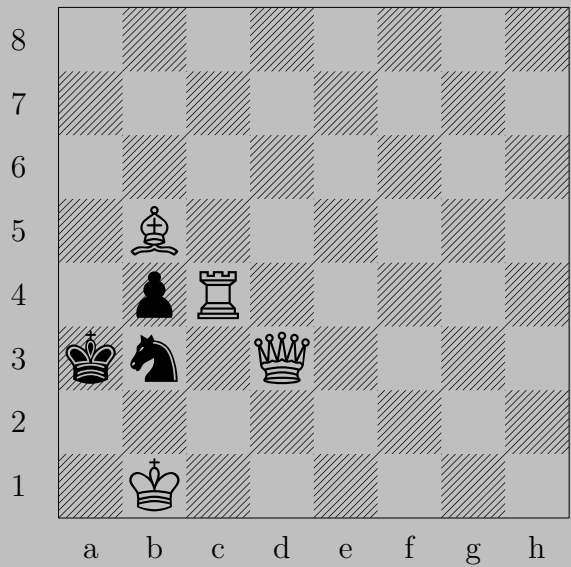

G. Zahodyaking, 1967

3488

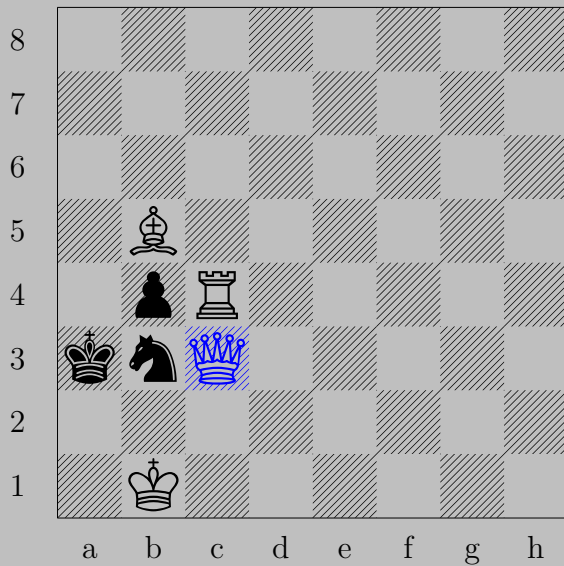

♙c3, ♗xc3
♖a4

3489

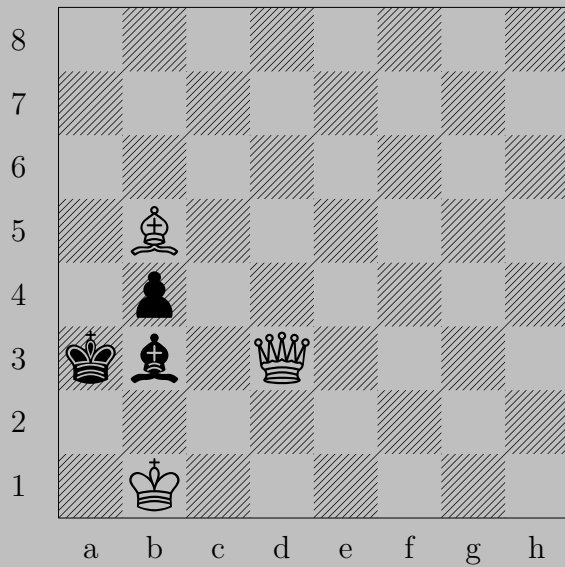

G. Zahodyaking, 1967

3489

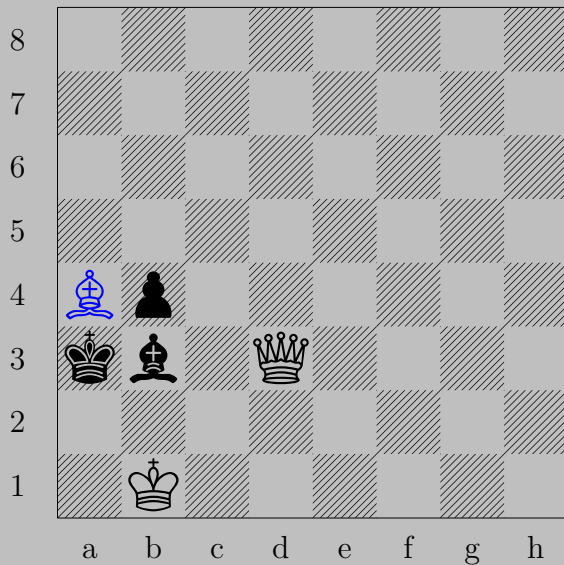

♗a4, ♠x4
♔a6

3490

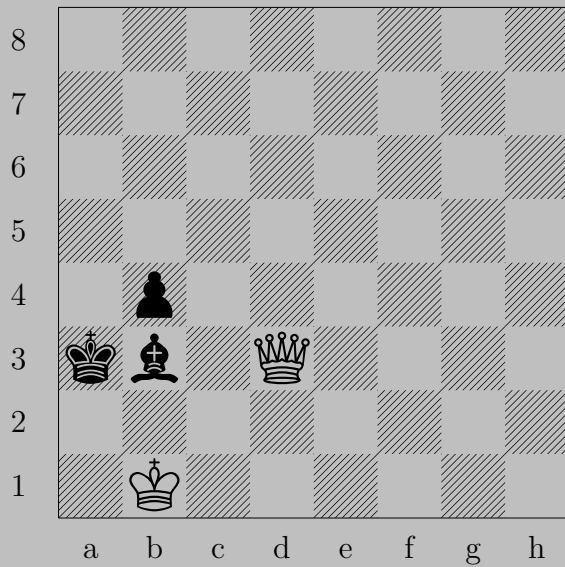

G. Zahodyaking, 1967

3490

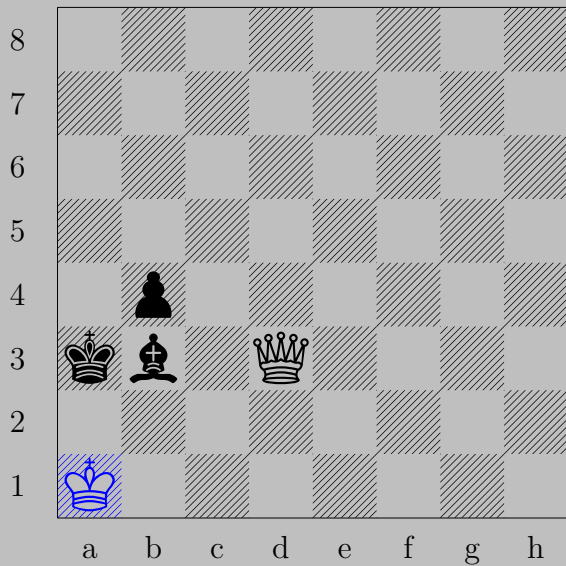

♔a1, ♕a4

♗a6

3491

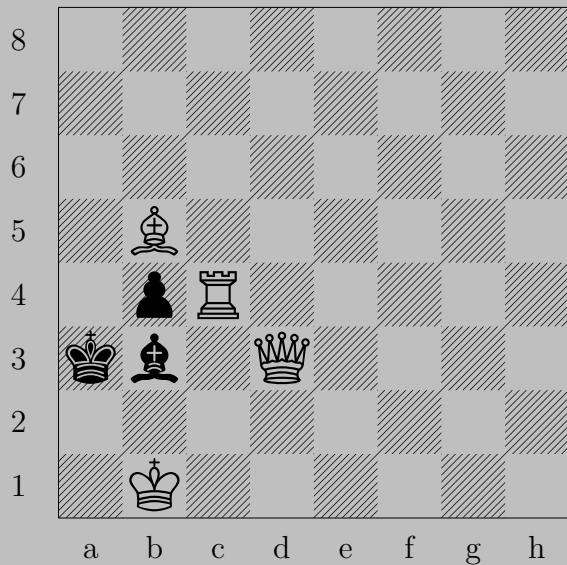

G. Zahodyaking, 1967

3491

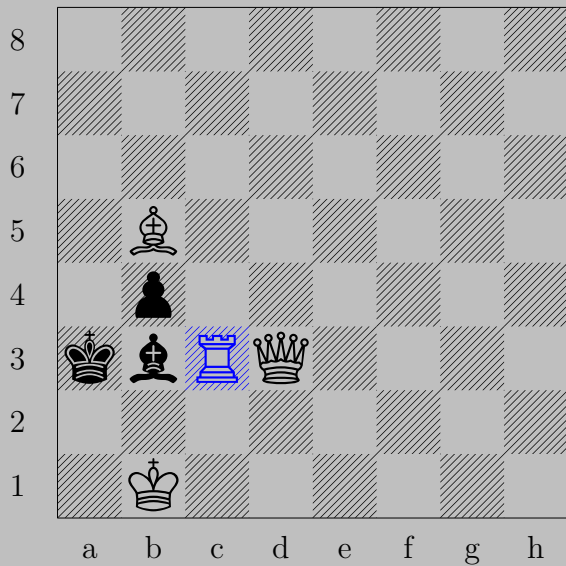

♖c3, ♗×c3

♑d6

3492

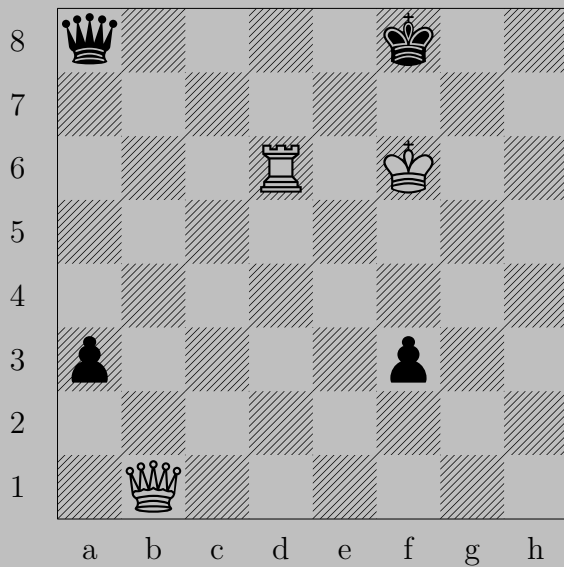

G. Zahodyaking, 1966

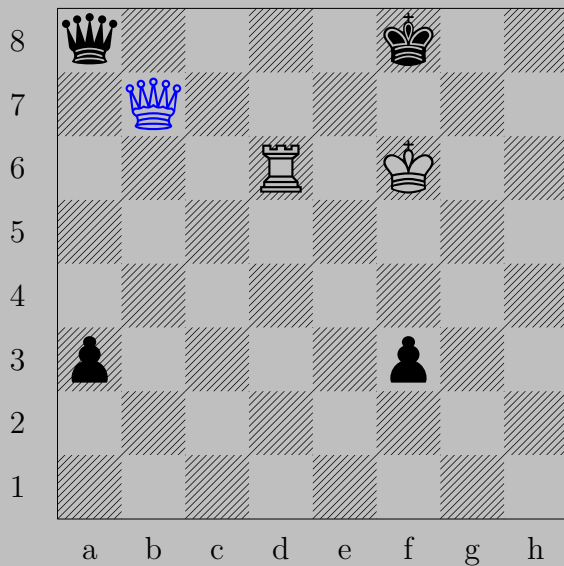

♔b7

If ♔d8+, ♖xd8. If ♔xb7 or ♔a7, ♖d8. If ♔e8 or ♔g8, ♔g7.

Otherwise, ♔f7.

3493

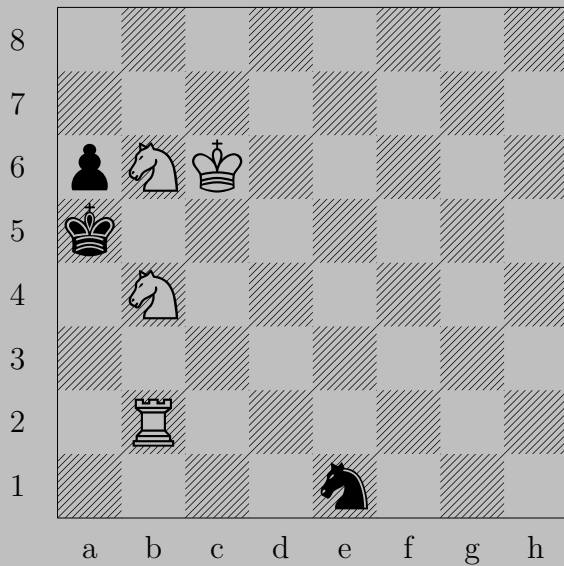

G. Zahodyaking, 1966

3493

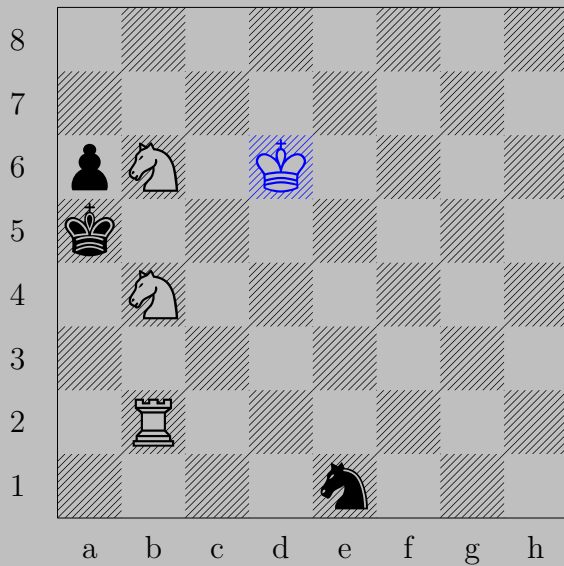

♔d6, anything

♞c6

3494

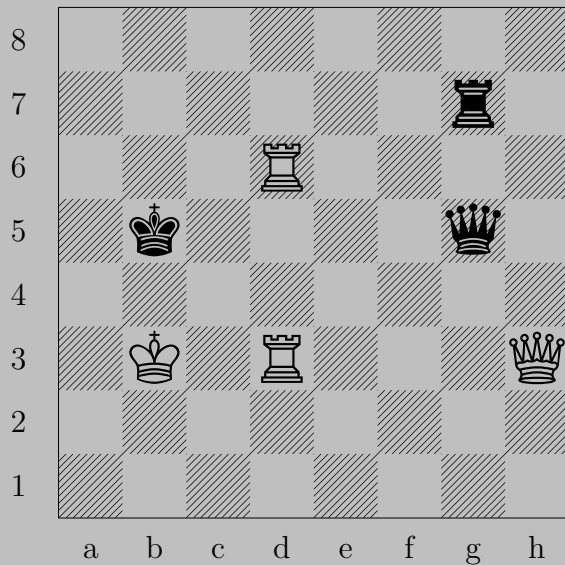

G. Zahodyaking, 1966

3494

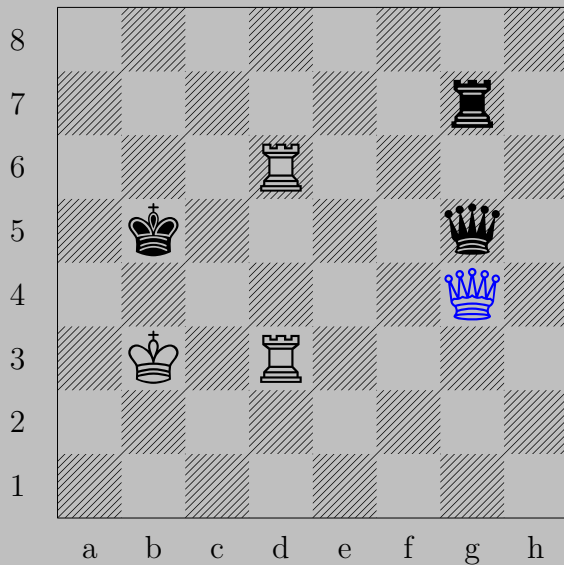

♙g4

If ♙d5+, ♖(d3)×d5. If ♙×g4 or ♙f4 or ♙h4, ♖(d3)d5. If ♙c5, ♙a4.
If ♙d2, ♙f5. Otherwise, ♙b4.

3495

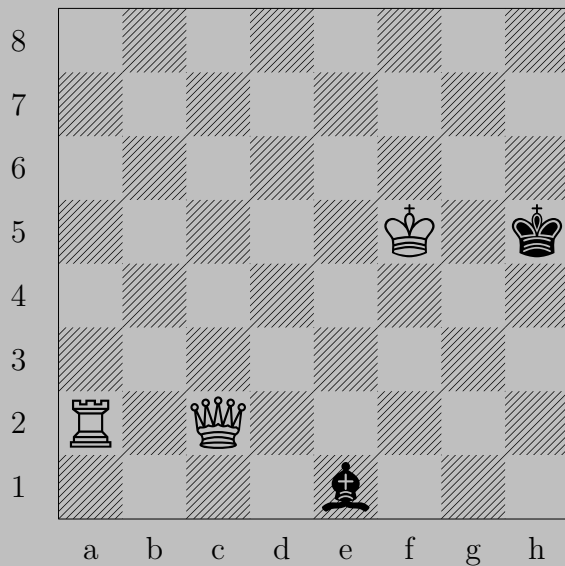

G. Zahodyaking, 1966

3495

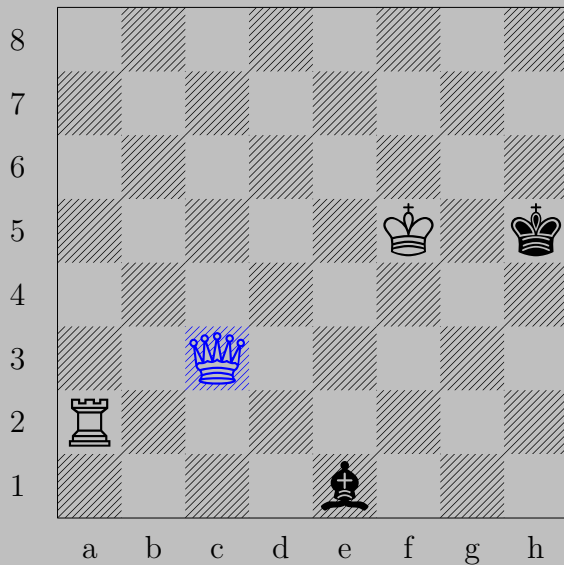

♙c3

If ♚xc3 or ♗h4, ♖h2. If ♚d2, ♙h3.

Otherwise, ♙h8.

3496

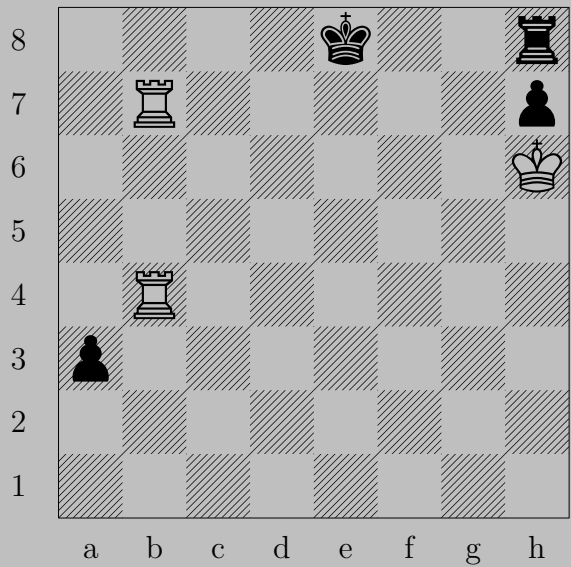

G. Zahodyaking, 1962

3496

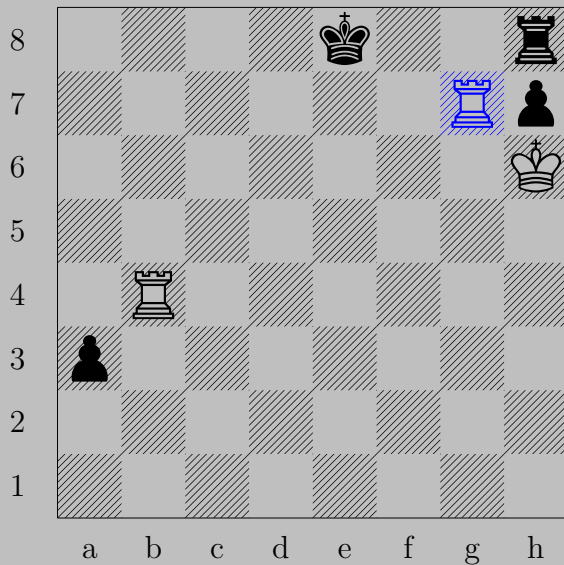

Rg7 , anything

Rb8

3497

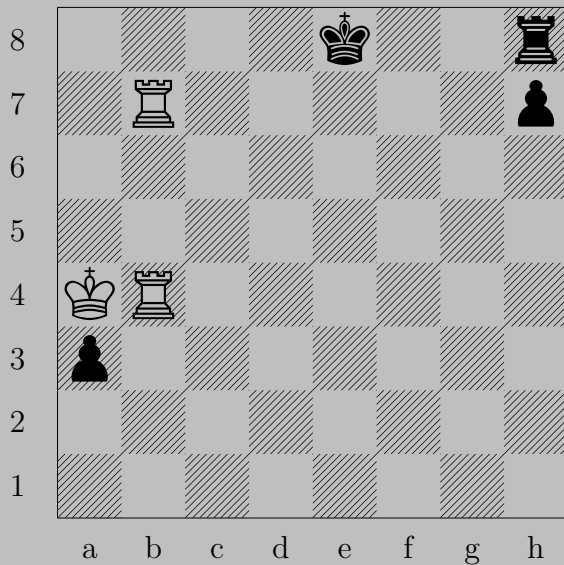

G. Zahodyaking, 1962
(Black O-O not allowed.)

3497

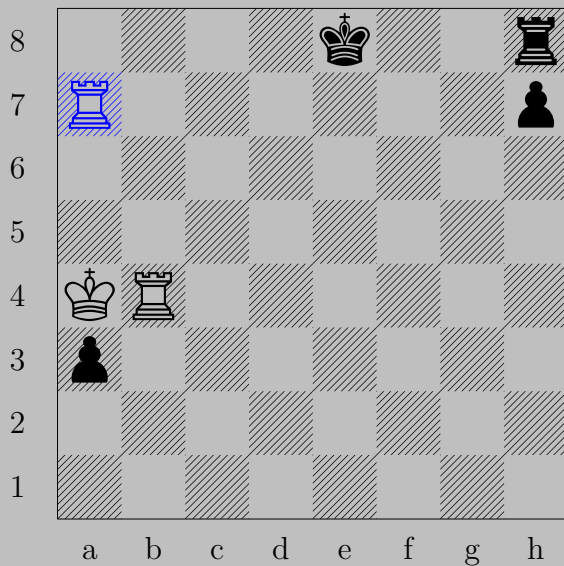

♖a7, anything except O-O

♖b8

3498



G. Zahodyaking, 1949

3498



♙e1

If ♘c6 or ♘c5, ♙a5. If ♘e6 or ♘e5, ♙h4.

3499

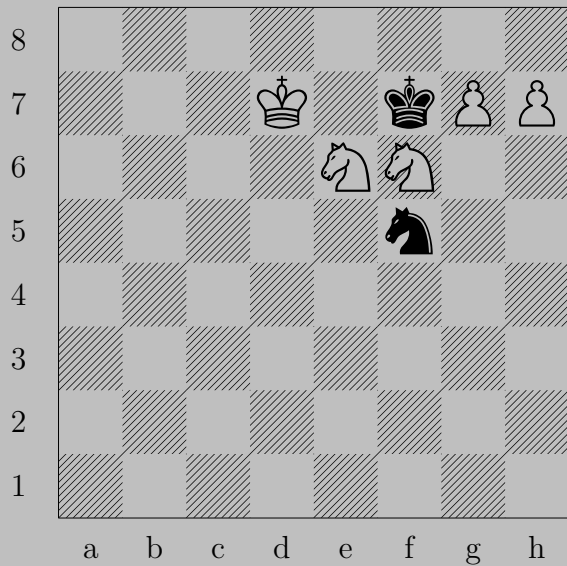

G. Zahodyaking, 1930

3499

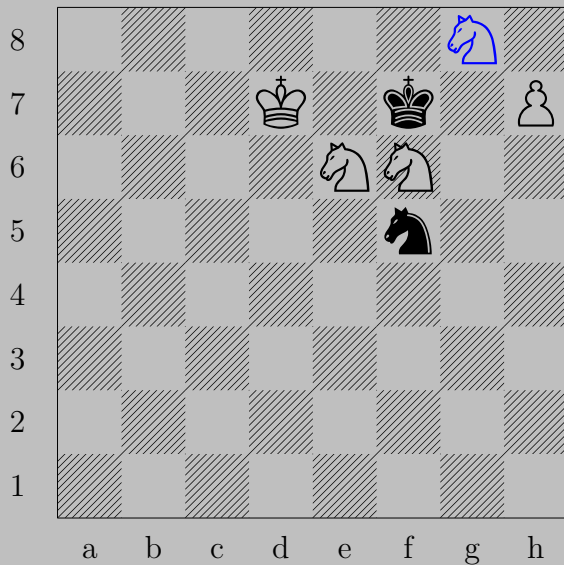

$\triangleleft g8(\text{♞})$, anything

$\triangleleft h8(\text{♞})$

3500

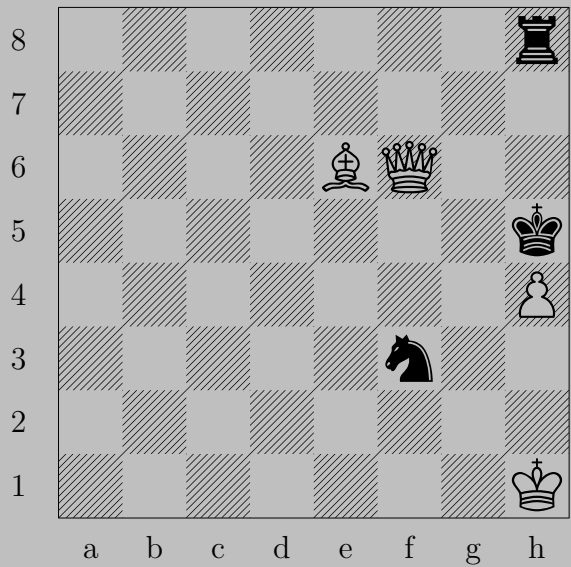

L. Zalkind, 1907

3500

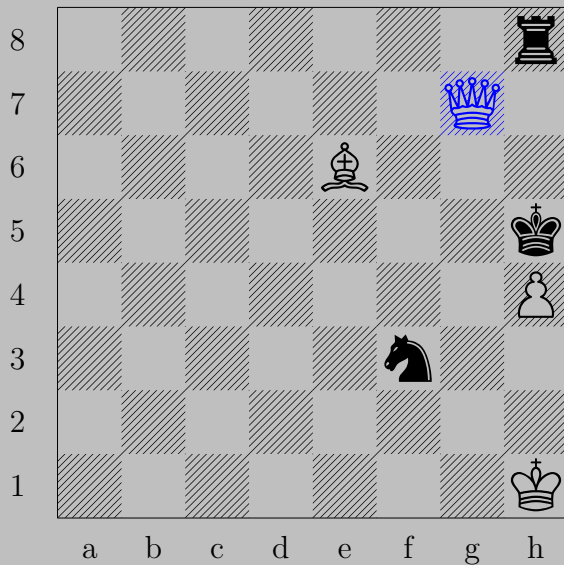

♙g7

If ♙xh4 or ♖h6, ♙g4. If ♘xh4, ♙g4. If ♖a8-g8, ♙h7. If ♖h7, ♙xh7.
If ♘g5, ♙xg5. Otherwise, ♙g5.